FOOTBALL EXTRA

	FINAL SCORE		THIRD PERIOD		FINAL SCORE	
	Boston College	16	Georgetown	6	Shaw High (Cleveland)	26
	Holy Cross	7	Fordham	0	Salem High	0
	FINAL SCORE		THIRD PERIOD			
	Norwood High	14	Marines	0		
	Clifton High (Clifton, Id.)	3	All-Army	0		

THE WEATHER

Boston and vicinity: Fair tonight and Sunday; colder tonight; moderate northwest and west winds. Sun rises at 6:57; sets at 4:14. High tide at 1:40 a. m.; 3:03 p. m. Temperature: Maximum, 59 at 2 p. m.; minimum, 42 at 8 a. m.; average, 51.

BOSTON AMERICAN

LARGEST EVENING CIRCULATION IN NEW ENGLAND

VOL. 20—No. 219 BOSTON, SATURDAY, DECEMBER 1, 1923 3 CENTS; WORTH IT

Copyright, 1923, by the International Newspaper Pub. Co.

SPORTING AND COMPLETE STOCKS COMIC INSIDE

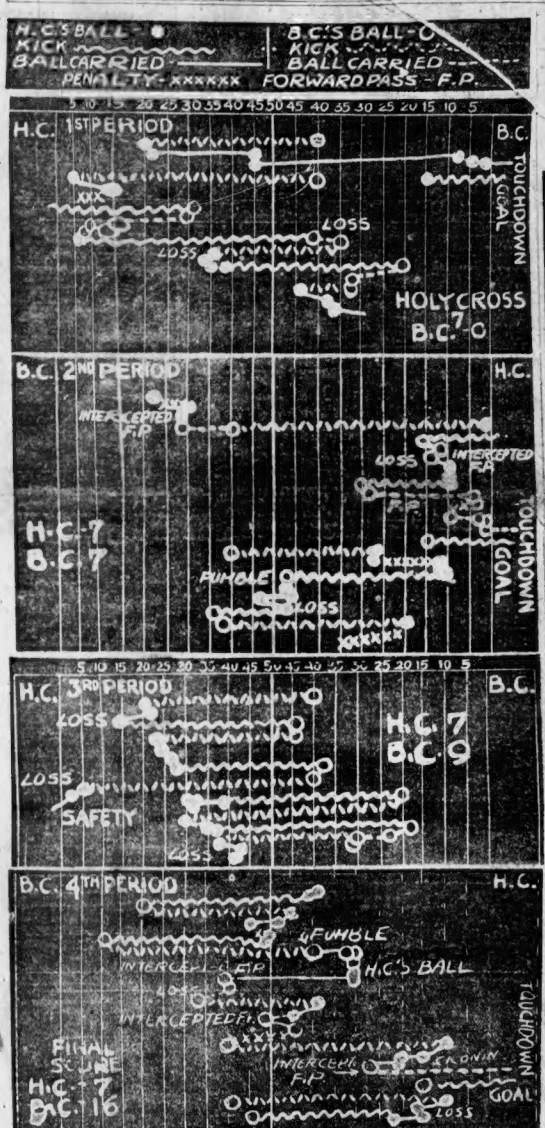

GEORGETOWN WINS 6-0

B.C. WINS, 16-7

B. C.	H. C.
Duffey, Le.	r.e., Mahaney
Korlowsky, l.t.	r.t., O'Connor
McManus, l.g.	r.g., Ray
Larkin, c.	c., Lonergan
Doyle, r.g.	l.g., Coleman
Donahue, r.t.	l.t., Carton
O'Connell, r.e.	l.e., Butler
McKenney, q.b.	q.b., McMahon
Ward, l.h.b.	r.h.b., Riopel
Wilson, r.h.b.	l.h.b., Glennon
Darling, f.b.	f.b., Crowley

SHORTAGE IN BIG STATE STREET COMPANY

A shortage has been discovered in the accounts of Tucker, Anthony & Company, No. 74 State street, one of the largest banking and brokerage houses in the city.

Three employes, in whose names trading accounts were said to have been carried in other brokerage houses, have been accused of responsibility for the shortage.

They have not been arrested. An investigation is being made of charges they have made involving a superior when they charge with having speculated for some time with Tucker, Anthony & Company funds.

Detectives have been working on the case for several days but the entire affair has been kept a secret. Even the local police have not been notified.

Auditors employed by bonding and insurance companies have been working on the books.

No explanation is felt as to the solvency of the company. Financial experts declare Tucker, Anthony & Company are well able to assimilate a loss even without the assistance of bonding companies.

As far as could be learned under the veil of secrecy with which the shortage has been shrouded, it was discovered some time ago. Investigation disclosed the fact that three of the employes were carrying trading accounts with other brokerage offices, and that money had been drawn out in stock market transactions in their names.

A detective agency was called in, and the situation explained with the demand that nothing leak out. The three employes were then questioned, but refused to give any information other than the statement that they were tools for an officer of the company.

They declared their names had been used as "dummies" to cover the transactions of this executive, and that if they were arrested they would make the facts known.

The employes were permitted to continue at their duties.

SOLDIER SHOT IN SOUTH BOSTON

Private John T. Young, attached to the quartermaster's department at the Army Base, was robbed and shot in the arm by a gunman on East Second street, South Boston, today. The shot was fired after the robbery.

Young told Sergeant Casey of the City Point police he had just gone off duty and had walked from the Army Base through Summer to Second street, when he was accosted by the robber. He put up his hands when commanded and the man with the gun took $10.50 from his pocket.

Young made a remark which angered the man, who fired one shot and fled. He described the man as about thirty years old, five feet ten inches tall, weighing 210 pounds and speaking with an Italian accent.

FATHER AND SON ARE SHOT BY EMPLOYE

New York, Dec. 1.—Rocco Sandano, a contractor, and his son, Anthony, were shot by a laborer in an altercation today at Sheffler and Lorraine avenue, Brooklyn, and Jerry, another son, was hit on the head with an iron pipe wielded by the same employe. Rocco was hit in the chest and Anthony in the back. Both were taken to a hospital.

50,000 SEE HOLY CROSS LOSE

Boston College defeated Holy Cross at Braves Field today in one of the most thrilling gridiron struggles ever staged between elevens of the two Catholic colleges. The score was:

Boston College 16, Holy Cross 7.

Fair weather brought out thousands of feminine fans, bedecked in the finery left at home when rain spoiled the fashion display at the Yale-Harvard game a week ago.

Holy Cross stands stood out as a solid mass of purple while across the field the maroon and gold of Boston College was splashed in profusion. It was a great day for the classic.

More than 50,000 fans attended the game.

Captain Wilson started at left half back in place of Cronin. B. C. won the kickoff. Darling kicked off to Glennon, who fumbled and fell on the ball on Holy Cross' 21-yard line. Thrilling end runs by Glennon and Riopel took the ball to B. C.'s seven-yard line. Glennon then went over. Crowley placed kicked a goal.

Soon after the next kickoff Boston College opened a terrific offense. Runs by Darling and smashes by

Continued on Page 13, Column 1.

FINAL FOOTBALL SCORES

Fordham 0, Georgetown 6
Third Army Corps 0, Quantico 7.

LATEST RACING RESULTS

AT BOWIE

1—Belle Artiste 22.70, Friday 13th 6.00, Roman Girl 9.
2—Kirah 9.70, Despair 4.20, Spugs 3.10
3—Noel 11.90, Fredericktown 5.10, Hidden Jewel 3.90
4—Treetop 8.70, Rinkey 9.00, Donaghee 6.20
5—Gen Thatcher 10.00, Flintstone 2.90, Mad Play out

AT HAVANA

1—Huttontrope 2-1, Mack Garner 2-1, Carrie 1-2
2—Hattie W 15-1, Bootstrap 1-1, Castilla 6-5
3—Lenora P 7-1, Swim 4-1, Ruggles 6-5

AT NEW ORLEANS

1—Centimeter 9-5, Poste Haste 1-3, Amoie 6-5
2—Rustem 11-5, Longboat 5-1, Stump Jr. 5-2
3—Super 2-1, Wireless 3-2, Tan Son 6-5

LONE BANDIT GETS $11,500 PAYROLL

New York, Dec. 1.—A lone bandit today held up the entire office force of the Hill Button Works in Long Island City, escaped with $11,500 in pay envelopes taken from the cashier's cage and ten minutes later was captured

NEW OWNERS TO SPEND $300,000 TO IMPROVE RED SOX TEAM

Chicago, Dec. 1.—The new owners of the Boston Red Sox of the American League are going to spend more than $300,000 in increasing the seating capacity of their ball park and making other improvements, it became known here today, following a visit of Mr. Winslow, one of the new owners.

The latter added the new owners were anxious to give the Boston fans every accommodation and a good ball club. The Washington club, it was said, also expects to make considerable improvement in its park before the season opens.

INTERNATIONAL PEACE PLEA BROADCAST BY HENRY FORD

Detroit, Dec. 1.—Talking into a radio broadcasting set at Dearborn, Henry Ford made a fifteen-minute speech designed to be heard in England. The experiment was with the countries speaking English made such an experiment possible and asserting that until the nations of the world spoke an international language there could be no international peace.

Mr. Ford spoke on the internationalism of the English language, calling attention to the fact that both Dearborn radio station transmitting on 517 meters for the trans-Atlantic experiment.

The speech marked the first attempt to transmit a voice by radio from Detroit to England. The result of the experiment will be checked by cable.

Measures Millionths

London, Dec. 1.—A machine on exhibition here measures millionths of an inch.

BANK STATEMENT TODAY

Bos. Cl.	$4,000,000	Bos. Bal.	$8,000,000
Bos. Bal.	78,000,000	Bos. Cl.	74,000,000
N. Y. Cl.	1,331,000,000	N. Y. Bal.	1,300,000,000
N. Y. Bal.	12,000,000	N. Y. Cl.	1,331,000,000

YESTERDAY

Bos. Cl.	$3,000,000	Bos. Bal.	$8,000,000
Bos. Bal.	80,000,000	Bos. Cl.	72,000,000
N. Y. Cl.	1,340,000,000	N. Y. Bal.	1,300,000,000
N. Y. Bal.	12,000,000	N. Y. Cl.	1,340,000,000

FIRST SCORE OF GAME, GLENNON GOING OVER FOR HOLY CROSS TOUCHDOWN

Dashing Young Marquise's Astonishing Stories of Social Revels, in Tomorrow's Sunday ADVERTISER. Circulation Over Half a Million. Advt.

Tragic Story Revealed by Screen Star's Family Fight to Get Her Earnings. See Sunday's ADVERTISER. Circulation Over Half a Million. Advt.

"You Can't Even Kiss Me," Cried His Bride. Find Out Why in Tomorrow's Sunday ADVERTISER. Circulation Over Half a Million. Advt.

Frivolities of Fashionable Society, a Painting by Charles D. Mitchell, in Sunday's ADVERTISER. Circulation Over Half a Million. Advt.

The Stubborn Cough That Hangs On will yield to Father John's Medicine.—Advt.

New Revelations by Count Boni de Castellane in Tomorrow's Sunday ADVERTISER. Circulation Over Half a Million. Advt.

Musical play event of the year—"THE LADY IN ERMINE," at the Wilbur Theatre next Monday night.

To Halt the Hearse at the Cemetery Gate. See Tomorrow's Sunday ADVERTISER. Circulation Over Half a Million. Advt.

CHRISTMAS SAVINGS OF 4,000 WOMEN HIT BY BANK CLOSING

FINANCIAL WAR SEEN IN MUDDLE

Providence, R. I., Dec. 1—More than $250,000 has been withdrawn by depositors in a run on two branches of the Columbus Exchange Bank, the third institution of savings embarrassed in this city within four days.

Hundreds of men and women today visited the main office of the Columbus Exchange Bank, No. 2 Market square, and the branch at No. 361 Atwells avenue, in the heart of the Italian colony, and drew out every dollar.

The branch on Atwells avenue opened at 9 and overworked paying tellers doled out greenbacks of all denominations from huge piles until noon. The crowd was even larger at the main office down town.

The run marked the close of a hectic banking week in Providence. The Industrial Trust Company is reported to have turned over $200,000 cash to the Columbus Exchange early today to relieve pressure.

Uniformed policemen and plain clothes men were stationed at all branches on the alert for snatch thieves.

"There is bound to be an epidemic of thefts and house-breaks when the crooks get wind of the whole-sale shifts of savings from the banks to trunks and bureau drawers," declared a high police official.

Dr. Louis J. Calla, alderman of the district and a director of the bank [illegible].

"We remained open two hours overtime yesterday and paid out $180,000. We can pay them all. There is plenty of cash available. We regret there should have been such an unnecessary flurry."

Hundreds of working girls, many the sole support of families, are facing a financial crisis with Christmas only a few weeks away, as a result of the bank crash. More than $150,000 in Xmas funds are tied up.

Thrift and sacrifice, curtailed lunches and car rides to and from work mark the savings of these girls their Christmas gifts.

Public sentiment and sympathy are so keen that heroic efforts are to be made to salvage the deposits of the 3,500 to 4,000 members of the Cosmopolitan's Christmas Club.

The depositors in the Cosmopolitan Trust, the Westminster Bank and Columbus Exchange Bank are all working people. Many of them are mill operatives. That accounts for the concern among the poorer classes over a situation which banking heads say will be overcome without losses.

Bank Commissioner Newhall reiterates his statement that the plight of the Cosmopolitan Trust and Westminster Bank is not due to any criminal manipulation of affairs, but rather to unwise banking methods in the making of loans.

"And it's only a flurry so far as our branches are concerned. Some persons spread the report after the closing of the Cosmopolitan Trust and the transfer of the Westminster Bank to the Rhode Island State Hospital Trust got noised about the city.

"That started the run on our institution. But fully 200 who joined the line went home without withdrawing their money when they learned the true situation."

Bank Commissioner Newhall joins officials of the Columbus Exchange Bank in declaring the bank solvent and sound.

The officials of the bank, besides President Varvera, are Richard E. Lynch, Vito L. Reis and Charles A. Sylvia, vice-presidents, and Aristide Pacinotti, treasurer.

The last statement of the bank shows that it owes depositors $3,-913,943.13, outstanding checks, $22,-422.50, to other banks, $101,670.10; making a total of $2,526,651.55.

It has assets amounting to $2,-981,234.69.

BIBLE MESSAGE FOR RADIO EVERY DAY

Cincinnati, Dec. 1.—A daily radio message taken from the Bible will be added to the program of many broadcasting stations, it was announced by the Radio Bible Service Bureau, organized here. The bureau is non-sectarian and furnished a month's copy free to all broadcasting stations desiring the service.

BIG JUMP IN AUTO DRINK PROSECUTIONS

Springfield, Dec. 1.—An increase of 50 per cent. in the number of automobiles prosecuted for driving while intoxicated is shown in the Police Department report for the past year. More than 1,000 cases of infractions of the State automobile laws of all kinds were handled, netting a total of $25,243 to the State.

Seattle—An ordinance requiring employes of Seattle's municipal street car system to take one day's rest in seven was signed by Mayor Brown. The new law forbids a man to draw pay for more than six days' work in seven.

HERE THEY ARE, 4 OF 'EM, COUNT 'EM

Photo by International Newsreel

MRS. WITTIG AND HER NEW "FAMILY"

This Baltimore woman, who gave birth to quadruplets, has named the three girls after three famous screen stars. Marion Davies, Alice Brady and Mary Miles Minter. The other baby is a boy.

2 'SAMARITAN COPPERS' ARE SUSPENDED

Haverhill, Dec. 1.—Patrolman Richard J. Moynihan and John J. Wholey, off duty, played Good Samaritan to two young women during a rainstorm one night recently and got into a pack of trouble.

They borrowed the machine of William McGrath, Locust street druggist, and started home with the girls. Their car collided with that of Sidney Mortlock, Riverside, janitor of the Pawtucket Mills. Mortlock was thrown through the windshield and cut his head on the radiator. His car was wrecked.

Today both patrolmen were handed a 10-day layoff without pay by City Marshal Thomas H. Rollins; after they had been exonerated at a hearing before Alderman Albert L. Bartlett, Commissioner of Public Safety. Mortlock had forced the hearing and tried to get in a charge of reckless driving against the patrolmen. This was refused.

Marshal Rollins refuses to give any reason for going over the head of Commissioner Bartlett. The two policemen may now demand a hearing before the Board of Aldermen.

Backing for the marshal has been promised by a majority of three of the five Aldermen. They are the Mayor Dr. William D. McFee, Dgmmer B. Dean and George L. Martin. Commissioner Bartlett is another of the five. The fifth, an unknown quantity in the scrap, is Manual J. Levis.

STREET KIDDIES MEET SUCCESS; TO WED NOW

"East Side, West Side,
All around the town,
We'll play ring around Rosie,
London bridge is falling down."

Twenty years ago a little girl four years old used to join in the merry times on the sidewalks of New York's East Side. Her protector was a boy eight years old. Neither had hopes of education, but each, like all East Side kiddies, dreamed of that life uptown where men wore top hats and women evening gowns.

Opportunity tapped at the humble home of the boy first. He obtained a juvenile part in a Broadway show. Ten years later he had worked his way to success. Then he went to his childhood sweetheart and obtained, for her the great chance she had wished for.

Since that time the fickle god of Success has smiled upon both. The boy remained a juvenile and climbed to the top of his profession in his chosen line. The girl took advantage of the movies and won success on the silver screen.

The boy is Donald Gallahar, leading juvenile in George M. Cohan's "So This Is London."

The girl is Adele Windsor of the movies.

The boy and girl will be married tonight at the Hotel Lenox.

It will be a quiet wedding, followed by a dinner that the couple saved, dreamed of in those play days in the East Side's squalid streets.

The parents of the girl came from New York for the wedding.

MR. AND MRS. HEARST AT CALL ON COOLIDGE

Washington, Dec. 1.—William Randolph Hearst and Mrs. Hearst spent half an hour with President Coolidge today at the executive offices, paying what Mr. Hearst described as "something of a social call." The publisher said politics were not discussed.

Asked his impression of the President, Mr. Hearst said: "Mr. Coolidge is a conservative, but a conservative with a number of progressive ideas."

Firemen Save Tiny Kitten Trapped in Essex St. Fire

All of the nine lives of a little kitten were in danger when the animal was trapped behind some boxes in the establishment of the Lorraine Dress Company on the sixth floor of the Edinboro Building, No. 83 Essex street, during a blaze in the building.

Firemen attracted by the cries of the distressed kitten rescued it.

The blaze was easily extinguished, but $3,000 water damage was caused to firms in the building by automatic sprinklers. The Lorraine Dress Company and the B. & H. Shirt Company were the greatest losers.

STATE REPAYING $3,000,000 TO BANKS

Refunding of the bank taxes, held by the Supreme Court to have been illegally collected, and amounting to about $3,000,000, was begun by State Treasurer James Jackson today.

The largest check goes to the Old Colony Bank of Boston. It calls for $5,101,482. Other banks benefit as follows:

Commonwealth Security, Boston, $7,284; Merchants National, Boston, $80,480; National Rockland, Roxbury, $14,573; National Shawmut, Boston, $232,469; National Union, Boston, $83,110; Second National, Boston, $95,596; Boylston National, $18,373; Citizens National, Boston, $12,746; Fourth Atlantic National, Boston, $76,775; Merchants National, Worcester, $26,501.

The controversy between the banks and the State started shortly after the enactment of the income tax law. The banks were affected by the income tax law and they maintained that the old-time taxation on their shares, as a result of the passage of the income tax law, became illegal. The court ruled in their favor.

WOMAN BEATEN AT SCOTTISH ELECTION RALLY

London, Dec. 1. (I.N.S.)—The first riots in the political campaign were reported today. There were disorders in numerous districts.

Miss Violet Robertson, a Conservative candidate for the House of Commons was attacked during a meeting at Glasgow. She was kicked and beaten, suffering severely from the shock.

As this is the last week-end before the general election Thursday, canvassers and speakers of the three leading parties are very busy.

The Conservatives say they are making many converts to Ex-Premier Baldwin's protection policy in the northern districts. Their opponents say they are likely to lose London and the South because of the apathy of the electors.

The Liberals basing their claim on Lloyd George's energetic campaign profess confidence that the election will result in an enormous majority for free trade.

Both Conservatives and Liberals declare the Laborites are in difficulty over the capital levy, alleging this plank of the labor platform is proving a white elephant and likely to ruin the party's hopes.

GEN. HALLER IS SNUBBED BY CURLEY

Mayor Curley returned the "snub" expressed in the failure of General Joseph Haller to call on him by declining to attend the dinner tendered the visiting commander-in-chief of the Polish army at the City Club.

Gen. Haller

The Haller reception committee had advised the waiting Mayor that the General's action was due to physical exhaustion from the exacting character of the program arranged by General Edwards, State commander of the American Legion.

In a letter to General Edwards the Mayor regretted "that in justice" to the visitor's "physical condition" he could not accept the dinner invitation, averring that "to add to the

Lt.-A. Spitaine Gen. Edwards

bodily discomfort of your guest would in my opinion be both unwise and unfair."

MAYOR WAS WAITING.

The Mayor was waiting in his office to receive General Haller, an appointment having been made for 2:30 p. m.

At that time two automobiles dashed up to the entrance of City Hall. Sixty police officers were on guard inside and outside of the building, while three mounted officers kept a close watch on the hundreds of persons who had waited for

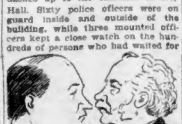

Col. Julick J. Pratt

the arrival of the Polish war hero for hours in the rain.

The automobiles carried only the committee in charge of the general's visit to Boston.

EXPRESSED REGRETS.

They expressed the regrets of General Haller and of General Clarence R. Edwards at the inability of General Haller to accompany the committee because of physical exhaustion, due to the exacting character of the program which had been outlined for him by General Edwards.

They brought with them an invitation to attend the dinner at the Boston City Club. But the mayor absolutely refused to attend and later

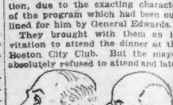

Gen. Brewster C. L. Burrill

sent a sarcastic declination to General Edwards.

Closely guarded by police in plain clothes and in uniform, General Josef Haller, commander-in-chief of the Polish armies and commander of the Polish Division in France during the World War, completed a whirlwind tour of Boston and left with his staff for Holyoke.

A reception at the City Club, tendered etc General Haller by the American Legion, his host while in Boston, and an enthusiastic ovation by over 3,000 Polish-American men, women and children at the Cadet Armory on Columbus avenue, featured the evening before his departure.

FILM STARS GIVE QUADRUPLETS PRESENTS

Baltimore, Dec. 1.—How would you like to be the mother of—Marion Davies, Alice Brady and Mary Miles Minter?

In a hospital here snuggled against their mother, Mrs. George L. Wittig, are four chubby little quadruplets.

Three have been christened as above, with the name of Wittig added, of course. The fourth, a boy, is named Howard W. Jackson Wittig.

So pleased were the famous women stars at the honor bestowed them all have sent gifts of motor baby clothes and jewels to Mrs. Wittig's quartet.

The quadruplets were born ten days ago.

MEDFORD AND BRITAIN TALK

America and England have talked to one another by wireless telephone, with as much ease and distinctness as is possible over the wires of the commercial companies, and a new record has been established in the science of radio communication.

Amrad broadcasting station, WGI and London station 2-LO, established direct intercommunication last night, and both the London and the Medford Hillside stations were heard by eagerly listening amateurs in both countries.

H. D. Miller conducted the experiment at the Medford Hillside station, but the voice which was wisard across the Atlantic was that of H. J. Power, president of the American Radio & Research Corporation, which controls the Amrad station.

England was expecting to hear WGI, as arrangements for a test had been made, but no arrangement was made for a reply from London 2-LO. When it came in those in the Amrad station were filled with delight and astonishment.

President Power called: "Hello, England, this is Amrad WGI, Medford Hillside, calling. Hello, England."

COULDN'T RESIST.

Immediately the reply came back: "Heylio, America. Hello, Amrad WGI, Medford Hillside, Massachusetts. This is 2-LO London. Do you hear us?"

The two stations then carried on a conversation, in which 2-Lo said they could not resist talking back, although no arrangements had been made for it, because the Amrad message came in so clearly that it seemed wrong not to try intercommunication.

In a few minutes after the experiment had ceased a telephone message was received by the Amrad experimenters from a man named Robertson at Waverly, who repeated the messages he had heard.

A Miss Coveny of East Boston and a Mr. Towle at Cohasset called later and repeated the conversations which they had heard showing that the English messages came through distinctly.

MORE TONIGHT.

Amrad WGI sent its messages out on a 360-meter wavelength, using 150 watts of power. London 2-LO used a wavelength of 369 meters.

Newark, N. J., WOR, came in after the experiment was under way and talked with a station in Aberdeen, Scotland. This was also heard by Boston listeners.

The experiments in intercommunication between Amrad WGI and London 2-LO will be continued tonight, arrangements having been made "over the phone" last night to carry on.

College Grid Stars Shine as Store Floorwalkers

Columbus, O., Dec. 1.—One week ago sturdy Ohio State football heroes were giving their best to repel the onslaught of the championship Illinois team. Today these same Ohio State men are polished floor walkers, managers of the ladies' suit and millinery department and overseers of the women's bargain counter.

"Hoge" Workman, brilliant Ohio State halfback, is selling soys' suits. Frank Young, captain-elect of the 1924 team, is assigned forth as a floor walker; Captain Petcoff of this year's team, Pete Bonaker, fullback, and Klee and Southern, halfbacks, are floor managers.

Sorority "Sisters" are not presiding over the coffee urn as a formal reception today, but instead are selling ribbons, cosmetics and hairpins.

From basement to top floor, from receiving room to office, as heads of departments and salespeople, more than 160 picked Ohio State students of the Department of Commerce are in "complete control" of one of Columbus' large department stores carrying forward on a strictly business basis every detail of the enterprise.

Instructors of the Commerce Department of the University said this is the first time such a practical experiment in store management by university students has ever been attempted.

'BIG ED' FURY GANG CHASES POLICE CAR

Pursued by an automobile filled with six men, believed to be friends of "Big Ed" Furey, Police Chief William A. Quinn of Lynn today arrived in that city with his prisoner, following his release from serving a term in the Plymouth County jail.

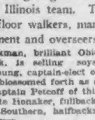

"Big Ed" Furey.

It had been reported that friends of Furey were to attempt to take him from Chief Quinn and "get" the latter. For that reason Chief Quinn took a fast airplane and Patrolmen Kennedy and Kehoe and Special Officer Horton for guards.

Furey had served eight months for impersonating a Federal officer, in a fake raid at the home of Francis Spinale, 15 Cherry street, Swampscott, last April. He is charged with taking $750 in money and jewelry from the Spinale home when he staged the raid which is said to have netted his gang 40 cases of whiskey valued at nearly $4,000. It was on the larceny charge that he was re-arrested on leaving Plymouth jail.

As the car of Chief Quinn, with Furey heavily guarded swept into the drive from the jail, the carload of men started a chase. Chief Quinn stepped on the gas and lost the other car.

In Cambridge the same car and men appeared again and signalled for Chief Quinn to halt. The chief stepped on the gas again and sped on. No violence was attempted and the other car was again lost.

Furey will be arraigned in Lynn District Court Monday. He is held in $2,000 bail.

"Big Ed" originally hailed from New York. At the time of his arrest in Lynn by Inspectors Keenan and Wallace, last Spring, he was said to be wanted in Chicago, Philadelphia and New York on similar charges. He was also sought for a witness at the time of the dynamiting of Wall street, but was not located at that time.

$50,000,000 IRISH LOAN BELIEVED OVERSUBSCRIBED

Dublin, Dec. 1.—It is estimated that $7,000,000 of the Irish Free State Loan of $10,000,000 (about $50,000,000), was subscribed during the week that has elapsed since the opening of the subscription. This calculation is based mainly on the results in Dublin, and it is expected that when the full reports are received from the country branch banks it will be found that the loan is oversubscribed.

It is intended as far as possible to give full allotments to applicants for amounts under £500, the ministry desiring to spread as widely as possible among the people a financial interest in the stability of the State.

There has been no attempt to obstruct the loan, but the Republicans are declaring that the Free State will have disappeared by the time the loan matures, twenty-two years hence.

STORY OF A DUMMY, FUR COAT, THIEF AND A USELESS GUN

Early morning at No. 853 Washington street.

Clothing store of Boyis Brothers. In the window a handsome fur coat hung on a dummy.

Automobile comes to a halt. Taxi man hops out. Throws brick through the window. Grabs fur coat, dummy and all. Places it in back seat of machine. Resembles wealthy citizen after tough night at cards.

Stranger hops in, steps on the gas and is leaving as Watchman John Hartman rushes out with his revolver. Watchman aims carefully at the stranger and pulls the trigger five times. Five times the gun fails to go off. The stranger and the dummy do, however, and now Boyis Brothers' window carries this placard:

"If the bird who took that fur coat will bring back the dummy we'll put another coat on it."

A month ago the same visitor did the same thing.

'MYSTERY' IN STAR'S DEATH EXPLODED BY FILM DIRECTOR

San Antonio, Tex., Dec. 1.—Denial that mystery surrounds the manner in which Martha Mansfield, motion picture actress, met her death was made today by Emmett Flynn, director of the Fox Film Corporation. Miss Mansfield died yesterday from burns received while filming a picture here Thursday.

The body was sent to New York City today. Miss Mansfield's mother, who was rushing to this city following notification of her daughter's accident, was intercepted en route and notified that Miss Mansfield had died.

EX-ALDERMAN WOUNDED BY TROOPER IN RUM BATTLE

Highlands, N. J., Dec. 1.—William Jennings, who resigned from the Board of Aldermen a month ago when police found a large quantity of liquor in his cellar, may lose one leg from a bullet wound inflicted by a State trooper in a rum battle.

Troopers, raiding a favorite landing place of rum runners, and finding forty cases of whiskey piled on the beach, called for the men working about to surrender. Jennings made a motion they interpreted as reaching for his gun, and one of them fired, the bullet striking the former alderman in the leg. He denied he had any connection with the liquor.

CIVIL WAR HERO RETURNS HOME AFTER HALF CENTURY

Philadelphia, Dec. 1.—Hugh Reilly left his home here 52 years ago to serve in the navy, later being assigned to the U. S. S. Monitor during the Civil War. He returned home in time to spend Thanksgiving with his sister, Rose Reilly.

"Well, here I am again," was the greeting of Reilly, who is eighty-eight years old, and who for more than a half century had been mourned as dead by his sister.

Reilly had been an inmate of the United States Naval Home at San Diego, his memory impaired by the explosion of a shell which had burst against the turret of one of the old sea fighters aboard which he served. Recently his mind cleared.

A delegation of touring Elks visited the naval home and were touched by the old sailor's plea that he be permitted to see his sister before she died.

WEST VIRGINIA, 'PRIDE OF NAVY,' IN SERVICE

Washington, Dec. 1.—The Navy line gains one of the proudest ships afloat today with the commissioning at the Norfolk Navy Yard of the battleship West Virginia.

Embodying all of the knowledge of naval architecture and protective devices gained during and since the Battle of Jutland, the big fighting craft, a sister ship of the Maryland and the Colorado, takes the place of the North Dakota, which is to be scrapped under the provisions of the Washington Conference Naval treaty.

"The commissioning of the West Virginia will mark the end of an era," says Secretary Denby, in a letter to Captain Thomas Jones Senn, who is placed in command. "For years to come there will be no more competition in capital ships among the great naval powers."

Displacing 32,000 tons, she is the fifth battleship equipped with electric drive, and is described by Secretary Denby as "the latest of the super-dreadnoughts."

The West Virginia's complement consists of 1,400 officers and men, and she carries eight 16-inch, 14-calibre guns, twelve 8-inch, 51-calibre guns, two 21-inch submerged torpedo tubes, and eight three-inch anti-air craft guns. Her speed is 21 knots.

JEWISH FESTIVAL OF CHANUKAH BEGINS

The Jewish festival of Chanukah, commemorating the battles fought by the Hebrew hosts under the leadership of the Maccabees to overthrow the tyranny of Antiochus Epiphanes, emperor of Syria in the year 168 B. C. begins tomorrow, December 2 in the 2349th anniversary of the date in the Jewish calender when the Greek idolaters were cast from the temple and the Jews celebrated the first feast of Chanukah (dedication) for eight days. To this day the eight-day feast has continued a part of the Jewish religious calendar and lighting of the Chanukah lights in the temples and the giving of Chanukah money to children are features of the event. The Roxbury Hebrew School and the Rabbinical College of New England will hold a special entertainment in the school building on Olmfield street, Roxbury, next Monday evening.

LANE'S NAME HEADS COUNCIL BALLOT

Daniel W. Lane, president of the City Council and candidate for re-election, will have first place on the ballot as the city election Tuesday, December 11. James J. Purcell will be the second name drawn by the Election Commissioners, followed by the names of James J. Mortan, Herbert Joseph M. Heffernan, Henry F. Hagen and Louis Lebowitz were next in order.

Dr. Walter G. McCauley was first among the school committee candidates, Edward M. Sullivan was Dr. David D. Scannell third, and George H. McDermott fourth.

Sunday Services

ALL NATIONS' CHURCH

ALL NATIONS' CHURCH, 81 Shawmut av. (near Broadway), Boston—10:45 a. m., morning prayer; Rev. Dr. Hack, preacher; subject, "God's Question to Us"; 7:45 p. m., the church worship community program, housing problem debated by school children; "The Spiritual Value of the Movie." Cordial welcome to all.

BAPTIST

DUDLEY STREET BAPTIST (Bingham Memorial), Dudley terminal—Rev. T. Brooks Leitch, D. D., minister. 10:30 a. m., communion and baptism of following; mixed quartet, "God So Loved." 7:30 p. m., pleasant Sunday evening service; "song," baptismal

BOSTON AMERICAN
LARGEST EVENING CIRCULATION IN NEW ENGLAND
BOSTON, SATURDAY, DECEMBER 1, 1923

THE AMERICAN has the largest home delivery and the largest circulation of any evening paper in New England.

Today

Time to Fight Bootlegging and Killing Bats That Swim

We Like to Be Tired

Current Events

—By Arthur Brisbane—

Copyright, 1923, by Star Company

AN ENGLISH news agency says the government has information that Germany is secretly arming for another war. The government does not deny it.

To outsiders the surprising thing is Germany's slowness. When the choice is between starvation, plus slavery, and fighting, it is a poor kind of a man or nation that won't fight.

If the most powerful Germans, great industrialists, had put more thought on their country, and less on accumulating all the gold in sight, piling up millions on the stamp of the mark, paying their workmen with money worth nothing, selling for good money abroad, they might have their country in a better shape today.

WITH ALL due modesty it may be said that if a country half the size of the United States and right across the border were doing to the United States what France is doing to Germany, the United States would find some way of evening matters up.

MR. DIAMOND, accused of hiring dope fiend gunmen to kill two bank messengers carrying $43,000, is genuinely surprised at his arrest. He says he and his brother stole an occasional automobile, but it was to "run in whiskey from Canada," not to "stick up" and shoot bank messengers.

After cogitation, he concludes: "The police were hounded by the newspapers so much that they had to bring in somebody, so they got me."

HERE YOU see the effect of bootlegging on the untrained mind. This young man, engaged in bootlegging throughout the country, has been able to arrange matters easily with the police and other officials, giving them a part of the profits just so he had arranged to give part of the murder profits to the hired gunmen. He was really puzzled when public officials, sometimes willing to divide with professional bootleggers, draw the line at professional killers.

IT IS NOT possible to exaggerate the evil effect that bootlegging, with its violence, corruption, grafting by public officials, is having upon half-formed minds that naturally leap toward crime.

INTERESTING things are found in a cave at Assam. Dr. Stanley Kemp of Calcutta tells about it. It is always dark there. Strange insects have no eyes. The cave walls are covered with bats that are able to swim, "adapting themselves to their environment." From first to last the cave would surprise Mr. William J. Bryan, who doesn't believe in evolution.

A YOUNG woman calls attention to the fact, that the great Aristotle was the first to recognize that bats and whales are mammals, not birds and fish. In that cave you can see a mammalian bat that swims, nurses its young, dives and swims in the water.

SIR ROBERT ARMSTRONG JONES, great British authority on mental diseases, is testing an "anti-fatigue vaccine." Sir Robert believes it will make men immune to fatigue, so the muscles won't get tired.

IT IS the brain that gets tired of sending over the nerves the orders that cause the muscles to act. The muscle, itself, never tires. That any vaccine can possibly give the brain unlimited energy for stimulating muscular activity is too much like "perpetual motion" to be believed.

BESIDES, a vaccine ending fatigue would be a curse. Men LIKE to work and then feel tired. They know that they have worked. The ploughman homeward plodding his weary way likes to feel in his legs the record of the acres that he has slowly covered.

We don't want to be made into automatic creatures, swallowing little pills instead of food, working without fatigue, as the ants and other insects seem to do.

How Old Is Irene? Some Say 37, She Says 29

FREDERICK A. McLAUGHLIN, CHICAGO MILLIONAIRE, WHO WED IRENE FOOTE CASTLE. HE IS THE THIRD HUSBAND OF THE FAMOUS DANCER. THE FIRST WAS KILLED DURING THE WAR AND THE SECOND WAS DIVORCED BY HER FIVE MONTHS AGO. MRS. McLAUGHLIN SHOWN IN INSET.
(Photo by International News Reel)

IRENE CASTLE AND NO. 3

How old is Irene Castle, the willowy dancer, who is known as the "World's Best Dressed Woman" and who is now speeding West on a honeymoon with her new hubby—hubby the third?

Movie fans and fanettes who never fail to gasp when Irene's beautiful image is flashed on the screen will be dumbfounded to know that Irene Castle is—

THIRTY SEVEN YEARS OLD.

"Why, I thought she was in her twenties," the dear girls will gasp. So did the world. In fact, when Irene took unto herself Chicago's most sought millionaire grass widower, Major Frederick A. McLaughlin, she gave as her age to Chicago's marriage license clerk, twenty-nine years.

She clipped off eight years quite as easily as she once pirouetted to fame in the arms of her first husband, Vernon Castle.

SUDDEN RISE TO FAME

Of Irene's professional history the world knows all there is to know. She rose overnight from a chorus girl to leading exponent of ballroom dancing setting a Terpsichorean craze which has never died down.

She also set the fashion in bobbed hair creating overnight a thousand "bobber" shops for ladies who ceased to like to wear it long. Here is her martial history, also something of her new hubby:

Irene Castle, born Irene Foote, daughter of a New Rochelle, N. Y., physician, married Vernon Castle, English actor, about twelve years ago. The pair floated to world prominence as dancers.

Castle enlisted in the British forces during the World War and was killed while teaching a student aviator in the R. F. C. to fly in Texas in 1918. Irene Castle erected a monument to his memory, depicting a nude woman, weeping in an attitude of abandoned grief. The identity of the model was kept a secret.

DIVORCED FIVE MONTHS AGO.

On May 8, 1919, in the Little Church Around the Corner, where funeral services for Vernon Castle were held, Irene Castle married Robert E. Treman, wealthy Ithacan. On July 13, 1923, she was granted a divorce on the ground of abandonment in the Paris divorce court.

She became the wife of Major Frederick A. McLaughlin, coffee merchant of Chicago, on November 28, 1923, five months after she was divorced from Treman.

McLaughlin was a friend of her first husband, and has known her for years. He is a prominent polo player. He is forty-five.

McLaughlin is a son of the late coffee king, W. E. McLaughlin, and is secretary and treasurer of the business started by his father. Major McLaughlin is a Harvard man.

He was divorced fifteen years ago from the former Miss Helen Wylie of Baltimore. McLaughlin brought suit against his wife, charging desertion. To which she made no answer, married Robert Young Conrad, son of a Southern colonel, and moved to Winchester, Va.

McLaughlin continued to be much in demand in Chicago, where his tall figure, equally striking in polo togs or army uniform or formal attire, was the target of interested feminine eyes.

His sister, known as Mme. McLaughlin, belongs to the Order of Sisters of the Sacred Heart in Chicago.

40-STORY HOTEL IN PHILADELPHIA

Philadelphia, Dec. 1.—A forty-story hotel and office building, to cost approximately $10,000,000, is to be erected at the northwest corner of Broad and Locust streets, Louis H. Cahan, president of the Middle City Realty Corporation, announced today.

The corporation made final settlement yesterday for the site, the purchase price of which is said to have been approximately $2,000,000.

Mr. Cahan said the structure would be the first combination office building and hotel in the East.

Part of the site is occupied by the Windermere Hotel.

Moscow—The Russian government has shown clemency toward the eighteen persons sentenced to death on November 1 after being tried on charges of bribery and corruption. The sentences have been commuted to ten years in solitary confinement.

PAPPAS' HEART BEAT IN DEATH

Dr. Hewitt at Girl's Death Probe

NURSE WAS SURGERY VICTIM

Newburyport Physician Says He Was One of Those Called in the Case

Haverhill, Dec. 1. — Dr. Arthur Hewitt of No. 132 High street, Newburyport, was one of the witnesses in Judge Winn's court today in the inquest into the death of Miss Edith Mendell Taylor, Newburyport nurse who died in the Hale Hospital here recently following an illegal operation.

"I am here because I was one of the physicians called in on the case," said Dr. Hewitt, and would make no other statement.

According to Mrs. A. D. Titcomb, a sister of the dead nurse, Miss Taylor was taken to her November 5 by two other nurses, complaining of pains in her gall bladder.

November 10, Dr. Hewett took Miss Taylor away and when the nurse turned Miss Taylor smelled strongly of ether and was ill, witness testified.

She told Mrs. Titcomb she had assisted Dr. Hewitt to take a splinter out of a man's hand on Ship street, Newburyport. She continued ill and Dr. Hewitt called Dr. C. F. Benson of Haverhill in consultation.

Dr. eBnson recommended removal to the hospital where she was entered on the books as Mrs. Edith Taylor. About thirty hours later she died.

Dr. Hewitt, confronted with these statements said: "I was Miss Taylor's friend and was called in to attend her when she was sick. That is all there is to it."

The inquest was held behind closed doors, Chief Irving J. Hussey of the Haverhill police, told Judge Winn nearly all the evidence is contradictory and he waited the witnesses examined separately.

Other witnesses from Newburyport were Mr. and Mrs. A. D. Titcomb and Mrs. Raymond Dow. Mrs. Titcomb was a sister of the dead nurse and Mrs. Dow was her landlady.

Medical Examiner F. W. Anthony assisted the police in presenting the evidence to Judge Winn.

Miss Taylor was superintendent of the Newburyport Homeopathic Hospital prior to her death, and a Newburyport physician was mentioned as the man responsible for her condition.

YOUNG HOLDUPS ROB BOY OF 3 OF MA'S $3

Nick Carter never dreamed of such as this.

Crime is getting 'em young in Somerville.

Police are seeking two youthful stick-up artists, from eleven to twelve years old, who today held up and robbed seven-year-old Johnnie Fitzgerald of his mother's $3 and savings bank book.

Twelve-year-old Jimmie Hancock, No. 77 Rutland street, Boston, trailed the two boy bandits for blocks and lost their trail. He was prepared to take 'em dead or alive.

Johnny is the son of Mr. and Mrs. William Fitzgerald, No. 29 Granite street. His mother put the bank book and $3 to deposit in her handbag, gave it to Johny and told him to take it to the Somerville National Bank.

On the way the lad became engrossed in a window display of Christmas toys on Summer street. Came the youthful outlaws. One held him while the other wrenched away the handbag.

They ran. Johnny howled.

Jimmie, splitting wood in the cellar of his grandbother, Mrs. Evelyn McSalley, No. 18 Summer street, responded. He lost the trail on Kilby street.

Now it's up to the regular cops.

HEART BEAT AFTER DEATH OF PAPPAS

Electrocuted Slayer Could Not Be Restored to Life, Dr. Brickley Declares

The heart of Paul Pappas, South End slayer electrocuted last July, again beat after official death.

Dr. William J. Brickley, associate medical examiner and noted Boston surgeon, caused it to beat.

But neither Dr. William J. Brickley nor any human agency could have kept that heart beating and restored natural life to the dead murderer.

The authority for this statement is Dr. Brickley himself.

With the heart of the electrocuted man again twitching, trembling in uneven beats, had he then been delivered to relatives or friends and the most scientific minds and agencies been set at work to prolong the twinkling flame of artificial life, Paul Pappas would have been, *but only officially dead*, but really dead forall times.

It was to determine just this that an experiment was made on the electrocuted slayer of Alice Arsenault.

"There had been some rumors that this would be possible in the case of electrocuted men," said Dr. Brickley. "I had been stated as a possibility that, with an electrocuted man's body delivered to his friends, late scientific methods might be used to restore the shocked-out life. It was to that reason we made the test.

"After electrocution a man cannot be brought back to life."

Dr. Brickley today explained the test made on the body of Pappas and its results.

There are three reasons given by Dr. Brickley why the electrocuted dead may not be brought back to life. They are:

1—The muscles in the body, especially in the diaphragm, set rigidly, making it impossible to breathe and so causing a certain death from asphyxiation if not otherwise.

2—The heart's impulsive twitching and trembling would make it impossible for its mechanism to take up an orderly beat again.

3—The great heat applied with the current of electricity necessary to electrocute a person breaks down all body resistance.

In the test made on the body of Pappas, while it was yet in the chair at Charlestown prison, Dr. Brickley was associated with Dr. Joseph I. McLaughlin, prison physician who had officiated at nineteen electrocutions, and Surgeon - General Frank P. Williams of the Massachusetts National Guard.

Unlike another case in the past when Dr. Brickley brought a dead man back to life for three hours, in the Pappas case entry was not made to the heart cavity. Dr. Brickley restored jerky heart action to Pappas by massaging.

In 1915, Dr. Brickley experimented upon the body of Wilfred C. Wallace, Pittsburgh bank forger who had committed suicide by taking cyanide of potassium. At that time Dr. Brickley was chief of staff at the Haymarket Square Relief Hospital.

In the case of Wallace, which attracted wide attention, heart action had been suspended twenty minutes. At that time Dr. Brickley stated he could have permanently restored the man's life after he was pronounced dead had a little less of the poison been taken or had a stomach pump been used a bit sooner. As it was the new lease of life merely gave the poison in the system more time to work.

BEYOND ALL DOUBT.

"We did not make any real effort to bring Pappas back to life," said Dr. Brickley today. We simply went through the process perfunctorily to ascertain beyond all doubt that were a body delivered to friends, he could not be restored after electrocution. Best authorities had agreed that it could not be done. We proved it."

"In the case years ago an incision was made and heart actually handled and massaged. This was not done with Pappas. Dr. Brickley squeased and massaged the organ from the outside walls of the body.

"I merely compressed the chest with my hands, massaging and squeezing and working at the organ," he said. "Then I listened.

"A slight heart action had been caused. Then the heart started to beat, but not properly and regularly. As a matter of fact, as I believed in the beginning, it would never have done so. We experimented merely to prove this.

"The beating was a twitching and trembling rather than a steady beat.

ELECTROCUTION FINAL.

"After electrocution it is impossible to bring one back to life. Heart motion may be started but that organ will not run effectively. Electrocution as done in Massachusetts is final."

Heart regulation after death as practiced by Dr. Brickley on the cyanide victim several years ago in Boston, was tried in five cases during the World War, he says.

Two of these were brought back to life. One particularly noted case was in London.

However, it is pointed out by Dr. Brickley, none of these deaths were from violence but were from collapse in operating rooms.

"The heart is a self-regulated organ," said Dr. Brickley. "You may compare it to the pendulum in a clock. When shocked by electricity it doesn't swing—still comparing it to the pendulum—or as it would normally, but goes into a series of convulsive twitches and tremblings on the electric shock. This condition is really one of the things which causes death.

EXHAUST ITSELF.

"Once the heart is in that condition no man in the world can restore life. The twitching and trembling will eventually exhaust itself.

Then, again, because of resistance in muscular strain brought on by the electricity, the person's temperature is elevated and the bodily resistance and fluids gradually break down. The body may be heated artificially, but it is dead. Temperatures often reach 115 degrees during electrocution and the life of the blood is permanently destroyed.

"Electricity travels 1,000 times faster than thought and kills instantly. There is no pain because it travels 1,000 times faster than the shocked nerves can telegraph the news of pain to the brain."

Dr. Brickley says electrocution causes brief but untold agony. Death by electricity is human, he says, because it is so much quicker than thought that it makes realised pain impossible.

Dr. Brickley is not alone in his theories that electric death is fiaul. Authorities from all parts of the country agree with him, including the physician in charge of Sing Sing prison.

DANCES HER WAY TO COLLEGE DIPLOMA

HARRIET BRASIER

Gloucester girl who earned way through Baltimore college by giving dancing lessons. She not only paid her expenses, but cleared enough for a trip abroad, which she will take next Summer.

BAY STATE GIRL IS COLLEGE CINDERELLA

Baltimore, Dec. 1.—Cinderella found the world through one slipper.

A Gloucester girl has conquered it through two.

Harriet Brasier, eighteen, who lives with her grandmother, Mrs. Harriet Brasier Osborne, when she is in Gloucester, attends Goucher College here. She could not afford to go through as other girls, fees by check, et cetera. She must earn her way. She did.

She danced her way, organizing dancing classes and making so much money she paid all her expenses, saved enough for a trip to Europe, which she'll take this coming Summer, and has ranked high in senior classes.

Miss Brasier arrived at Goucher three and a half years ago a freshman with a pair of nimble feet, a knowledge of rhythm and ballet technics, and a will to work. That comprised her tuition fee.

At first she took only a few pupils. Her classes began to grow and now they leave a minimum of time for her 17 hours of senior work.

In addition to her dancing, she studies voice at the Peabody Conservatory, creates her own dances, and designs her costumes.

She thinks a career as a dancer fits better into a college course than anything a girl can do.

"Most college girls are inclined to become 'grinds' or they seek amusement in ways that don't balance properly with their sedentary lives," she said. "Dancing and the daily rhythmic exercise that goes with teaching keep you in perfect physical condition. Then intensive study periods are possible."

JOYOUS JEW FEAST BEGINS TOMORROW

Commencing at sunset tomorrow night and continuing eight days, Chanukah, or the Feast of Lights, the most joyous of Jewish festivals, will be ushered in by more than 100,000 Jews of Greater Boston and vicinity.

Tomorrow evening the father or the head of the house will proceed to light the first candle or the oil cruse, in the "Menorah" (candlestick containing eight cruses), and will continue to light the candles, adding one each night as he proceeds until the last of the eight is kindled.

REPLIES TO INVITATION OF ALLIES

Insists That the Probe of Teuton Finances Must Be Broad in Scope

Washington, Dec. 1.—The American government still is unwilling to participate in a restricted inquiry into German finances, and has so informed James A. Logan, American observer with the Reparations Commission in Paris.

The communication outlining the government's position was sent to Colonel Logan after he had informed the State Department that the reparations commission favored American membership on the two committees created by it, to investigate and report on the scale of German finances as related to the ability of that government to pay reparations.

These exchanges are described as diplomatic parlance, however, as "purely informal," and officials said today that so far no formal invitation for American participation had been received. For that reason State Department spokesmen refrained from discussing Paris despatches saying the United States had been "invited" to membership on the two new committees.

Want American Cash to Finance Germany

Paris, Dec. 1 (A.P.).—An invitation to the United States government to appoint delegates to each of the two committees which are to investigate German finances has been forwarded to Washington by Colonel James A. Logan, on behalf of the Reparation Commission.

According to reparation circles the principal reason why the door was left open for the American Government to be represented was that the French, British, Italian and Belgian Governments were agreed American money would be essential to any reasonable plan for restoration of the German Financial System.

It is pointed out, that any plan to restore the finances of the German Republic must include the advance of a large sum, certainly $500,000,000 at the minimum. This amount would be raised in the various money markets of the world by public subscription, and not be provided by the allied governments.

The idea expressed is that if American finance were not represented on the committees the American investing public would not have the same confidence in the conclusions reached.

PHONE UNION HEAD QUITS, IS RUMOR

Miss Annie E. Molloy, president of Boston Telephone Operators' Union, old Local 1—A, has resigned, according to rumors in circulation in the different exchanges of Boston and vicinity.

The other officers of the local would neither confirm nor deny that resignation was Miss Molloy herself was disinclined to talk, saying the ground that any statement should come from the local officially.

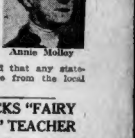

Annie Molloy

BOARD BACKS "FAIRY STORY" TEACHER

New Hampton, N. H., Dec. 1.—After a fiery three hour session, during which the sheriff was called to quell what promised to be a riot, the Hampton School Board voted unanimously to retain the services of Miss Florence L. Shear, twenty-two-year-old Ashland girl, who as principal, faculty and janitor of the Plaisted district school, told fairy tales and spook stories, which the parents say kept their children awake at night.

The meeting was called to take action on recommendations of parents who sought to have Miss Shear ousted because of the "dreading effect the fantasies and ghost stories have on our little boys and girls."

BABY OR WOMAN WITH SEVERED SPINE LIVES, MOTHER WILL DIE

PHYSICIANS AMAZED AT CASE

Can't Explain How Wounded Patient and Her Babe Came Through Ordeal

"And the little mother," says Dr. Rafferty, superintendent of the Cambridge City Hospital, "is just as happy with her new baby as—as a princess."

The "little mother" is Mrs. Harriet E. Sullivan, twenty-one-year-old wife of Lawrence J. Sullivan, Canadian war veteran, who severed her spine with a bullet during a quarrel.

For two months, with her spinal cord severed two inches beneath the neck, and the bullet still embedded there, the "little mother" has lain on a cot in the Cambridge City Hospital while eminent physicians gathered around each day to watch her one-sided battle with death.

The "little mother" has lost—and won.

She will not recover. But a wee baby girl—the regular, prescribed pink and white baby—has arrived without a blemish to handicap its start to better things than awaited its mother.

MOTHER IS CONTENT.

Meanwhile, a weak little mother who doesn't know that the thread on which her life hangs is getting rapidly thinner and thinner, cuddles her baby up close and is content.

The birth of the Sullivan baby, abnormal only in that it was premature by one month, is one of the most unusual phenomena in medical history.

"It's something that just simply can't be explained," says Dr. Rafferty. "We had not dared to perform a Cæsarian operation on her, Sullivan because we knew that to her condition, she could not live through it.

"On the other hand, even though we waited for the baby to be born normally, we felt equally certain the mother could not survive.

"With nothing we know of to precipitate it, the mother unexpectedly gives birth to her baby a month ahead of time and mother and baby undergo a normal delivery. We can't explain it.

QUESTION OF TIME.

"But the mother cannot get better. It's just a question of time with her."

The baby makes Mrs. Sullivan the mother of three children. She was shot by her husband when he broke in upon the little home she had established for herself and kiddies in Cambridge, to demand why she had filed divorce proceedings against him. The divorce suit was for cruel and abusive treatment.

Mrs. Sullivan fled from her husband's anger and as she ran he whipped out a revolver and shot her three times, two bullets entering the spinal column.

Her husband is in East Cambridge jail awaiting trial.

N. E. MAY LOSE 2 CONGRESSMEN

Washington, Dec. 1.—Reapportionment of the House of Representatives on the basis of the 1920 census without change in the present number of 435 is proposed in a bill to be presented by Representative Fairfield, a Republican, Indiana, senior member of the census committee.

Under the reapportionment California would gain three members, Michigan and Ohio would gain two each, and Connecticut, New Jersey, North Carolina, Texas and Washington one each. Missouri would lose two members and a loss of one each would be suffered by Indiana, Iowa, Kansas, Kentucky, Louisiana, Maine, Mississippi, Nebraska, Rhode Island and Vermont.

This proposal was passed by the House two years ago, and not acted upon by the Senate. The House returned to committee last year a bill providing for 460 members, and it was not acted upon.

ROXBURY GIRL TAKES POISON AFTER ROW

Following a quarrel with her mother because she stayed out too late at night, pretty Florence Swith, 17 years old, of No. 8 Fountain Hill street, Roxbury, left her home, bought a bottle of iodine at a drug store and drank its contents in the street.

Patrolman O'Connor of the Dudley street station found the girl wandering in a dazed manner on Fountain Hill street. She admitted she drank iodine. She was sent to City Hospital where it is declared she will recover.

Warsaw—The Polish Diet last night unanimously ratified the three treaties with Turkey signed at Lausanne. One is a pact of "eternal friendship") the others pertain to commerce.

...E FOR BEAUTY HONOR AT HUB BABY CLINIC

TRAINMEN SEEK WAGES ABOVE 'PEAK' OF 1920

Cleveland, Dec. 1 (I.N.S.).—Officials of the Brotherhood of Railroad Trainmen and Order of Railway Conductors will meet executives of the New York Central Railway in New York Dec. 4 in an effort to agree upon a readjustment of the present wage scale, W. N. Doak, senior vice-president of the trainmen announced today.

"We are seeking rather more than the 'peak' wages of 1920," Doak announced. "However, we are also vitally concerned in a fair adjustment of the wages paid trainmen and conductors and the men in the engine cab."

In addition to a readjustment of wage schedules to compare more fairly with wages paid in industry, some changes in rules and working conditions will be sought by the union. Conferences have already been held with officials of the Pennsylvania Lines, but no announcement has been made as to the results.

Should the representatives of the union be unable to reach an agreement with the carriers, the case will be taken before the Railway Labor Board for adjustment, but this action will be avoided if possible.

The union feels better results can be attained by discussion with employers than can come through the government agency.

Farmers' Bank Closed

St. Paul, Minn., Dec. 1.—The Farmers' State Bank of Spring Valley was closed because of depleted reserves and frozen assets. The bank had deposits aggregating $204,600.

FARRAR SINGS IN SPITE OF PROTESTS

Atlanta, Dec. 1.—Despite protests of preachers who branded her interpretations as "indecent" and off times "vulgar," Geraldine Farrar, noted grand opera diva, appeared in concert here before thousands of Atlantans.

Whether it was love of music or sheer curiosity that prompted the huge audience to crowd the Municipal Auditorium after two churches had made and cancelled "contracts" for her appearance could not be determined. But the thousands were there.

Apparently flaunting advices broadcast by their spiritual leaders, the large crowds gave Miss Farrar a reception that well compared with any she was accorded during her career on the grand opera stage. For three minutes she stood, glowing with appreciation, as applause thundered from all sections of the Auditorium.

In a very simple and plain white gown which well covered her shoulders, she made her appearance giving an impression of creating everything but the sensational.

Among those in the audience were several church officials but all refrained from comment. With a winning smile Farrar likewise kept her opinions to herself.

"I just rather wouldn't say anything," she said.

PASS HEALTH TESTS

At top, left to right, Ruth Dechevin, three years old, No. 12 Caul field street, Dorchester; Mary Hask is, three years old, South Boston; Graham Faulkner, five years, six months old, Jamaica Plain; James L. Maion, two years, six months old, Allston. At bottom, left to right, Virginia Elms, seventeen months old, Allston; Hazel Iris Stelfox, three and one-half years old, Allston.

RUSSIA SENDS PEACE ENVOY WITH OFFER TO VATICAN

London, Dec. 1. (I.N.S.).—Terms upon which Soviet Russia will recognize the Holy See and cease persecution of Catholics have been sent by messenger to the Vatican by Foreign Minister Tchitcherin, according to a dispatch to the Times from Riga.

The messenger bears the Russian "pelco" for de jure recognition of the Vatican, the dispatch declares. In the face of this move for peace with Rome, according to the dispatch, seven Dominican nuns have been arrested.

M. Hakosky said that Archbishop Cepiak, Catholic archbishop, who was condemned to death by the Moscow tribunal, but whose sentence was commuted, is "living well."

TUBE DOWN WOMAN'S THROAT TO GET SWALLOWED TOOTH

New York, Dec. 1.—Resorting to the principle of a sword swallower, surgeons of St. Mary's Hospital, in St. Mark's avenue, Brooklyn, recovered a tooth from a lung of Mrs. Helena Petersberger, 140th street.

Several months ago, when the tooth was pulled, Mrs. Petersberger gulped and it fell back in her throat and reached one of her lungs. She coughed constantly.

Without anaesthetic Mrs. Peterberger was placed on an operating table with her head and neck in such position that the throat, larynx and lung were in a straight line.

A thin metal tube called a bronchoscope was inserted. A surgeon directed it by aid of an X-ray machine until the end of the tube was directly over the tooth. Then a pair of specially made forceps was slipped through the tube and the tooth withdrawn. Mrs. Peterberger is at her home, with no cough.

MILK AND FRIED EGGS DEPRIVES BABY OF SPEECH

Weather didn't bother the babies who were at the Better Baby Clinic in the Municipal Building, South End, on Thursday. There were fifty-one present when the doors opened at two o'clock. Every one was weighed, measured, inspected and psychoanalyzed.

Psychoanalyzing a baby may be as aid to science, but the conditions in a baby clinic are not the most formidable for rating a baby's intelligence.

AFRAID OF DOCTOR.

Dr. Ransom F. Carver said that one child, after being weighed and measured, came to his table yelling for all he was worth. Each time the doctor bent down to speak with him he yelled a little louder.

"What's the matter with him?" the doctor asked the child's mother.

"Well, when he wouldn't eat I used to tell him that I'd take him to the doctor."

The child probably saw in Dr. Carver the equivalent to the dread "bogey man" of most children's existences.

In another case there was child three years old who could neither walk nor talk. On inquiry they learned that the child had been brought up on milk and fried eggs because he wouldn't eat anything else.

"It takes an hour to really get acquainted with a child, Dr. Ransom said, "after that we can examine him, and get some decent results."

The doctors who assisted Dr. Dalley are: Dr. Timothy J. Shanahan, Dr. Ralph H. Ruggles, Dr. Joseph I. Grover, consultant, and Dr. Francis X. Tracy. The psychologists were Wilbur S. Hulin, Ralph Walter and Ransom F. Carver.

CHILDREN EXAMINED.

The children who were examined are Maria C. Muse, 582 E. 5th St.; James G. Faulkner, 7 St. Mark St.; Mary H. Haskins, 6 National St.; Josephine F. Cloustis, 126 Norwell St.; Anna C. Berberich, 723½ E. 5th St.; Alfred M. Kumins, 8 School St.; Marshall A. Gordon, 9 Bower Park; Virginia Jephson, 237 Dudley St.; John P. Holly, 76 Worcester Sq.; Malcolm J. and Ralph G. Cook, 33 Braddock Park; George Wahrer, 49 Sherman St.; Richard Bel. 6 Nixon Place; Harold Zitow, 873 5th St.; Pearl Kotsis, 48 Sheridan St., Jamaica Plain; Barbara Gamble, 7 North Grove St.; Edward Douglas, 73 W. Canton St.; Irving Baker, 7 Carlisle St., Allston; Hazel Page, 36 Empire St.; Allston; Donald and William Dolan, 29 Park Vale Ave., Allston; Sylvia Bobbick 87 Newton St.; Roxbury; Dorothy Carr, 49 Sharon St.; Dorothea, Mary and Eleanora Herlihy, 51 Longwood Ave., Roxbury; Edna Fouts, 44 Dundee St.; Thomas, Mary, Anna and William Burke, 45 Burrell St., Roxbury; Ruth Kelley, 28 Woodworth St., Allston; Virginia Elms, 25 Glenville Ave., Allston; A. W. Harrington, Jr., and Lorraine Harrington, 3 Ridgemont St., Allston; James Malone, 3 Hopedale, St. Allston; David Gavanagh, 20 Humphrey St.; Norman J. Woodland 223 Humboldt Ave.; Mary Maloney, 10 Brackett St., Brighton; Irene Shublin, 24 Westminster Road; Francis and George Cohen, 23 Munroe St., Roxbury.

A little East Boston Miss got cheated out of the honor due her, due to an error in names below the baby clinic pictures in yesterday's American. The picture at the extreme right of the bottom row was that of Angie Mae Connell, age five and one-half years, of No. 400 Meridian street, East Boston.

HENSHAW HAS REALISTIC HOME SETTING

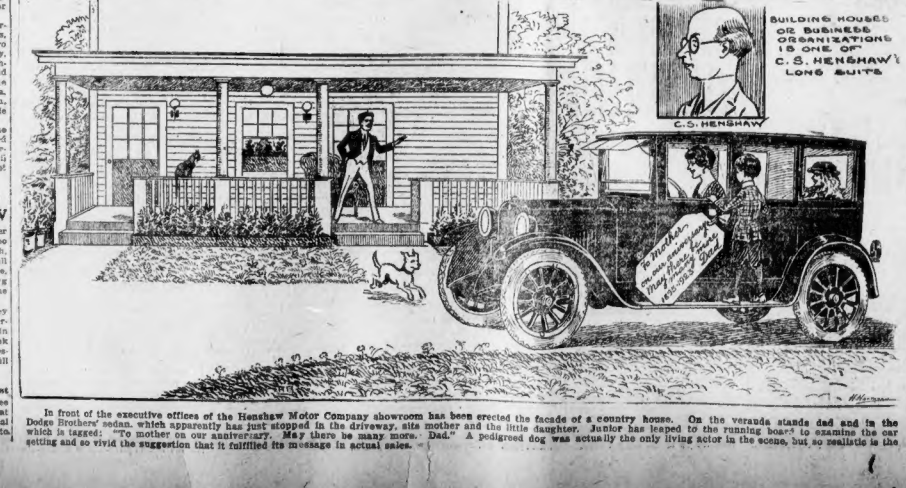

In front of the executive offices of the Henshaw Motor Company showroom has been erected the facade of a country house. On the veranda stands dad and in the Dodge Brothers' sedan, which apparently has just stopped in the driveway, sits mother and the little daughter. Junior has leaped to the running board to examine the car setting and so vivid the suggestion that it fulfilled its message in actual sales. Dad." A pedigreed dog was actually the only living actor in the scene, but so realistic is the

Wouldn't Quit

KAY LAURELL

Young actress takes with pneumonia a week ago, and wouldn't give up her part in "Whispering Wires." Now her life hangs in the balance.

KAY LAURELL IS VERY ILL OF PNEUMONIA

New York, Dec. 1.—Kay Laurell, former "Follies" beauty and star of "Whispering Wires," is critically ill from pneumonia at her home in East Fifty-seventh street. Miss Laurell was stricken about a week ago while working in the play and has been under the care of two nurses and two physicians ever since.

The actress contracted a slight cold last week and tried to fight it off, saying that it was nothing and insisted on remaining at work. But when the cold affected her voice and she was taken with chills and fever she had to give up.

Since that time Miss Laurell's condition has grown worse and worse and today her chances for recovery were about even. It was admitted that her life hange in the balance.

REVERE RAIDS STAGED BY STATE POLICE

Twenty-five picked State policemen, at the request of District Attorney Thomas C. O'Brien of Suffolk County, surprised twenty alleged gambling dens on Ocean avenue, Revere, and raided six of them.

Revere police knew nothing of the contemplated raid. For once the dens were not tipped off that a raid was due. So well planned was the coup that the raid had been carried out and the State police had left for Boston in their automobiles before the crowds began to gather.

The raid is the first of a series planned by District Attorney O'Brien, who has sworn to "clean up the gambling places in Revere."

Arriving at Revere in automobiles, the State police divided into groups of three and four men each, and entering variety stores, pool rooms and soft drink emporiums, carried off gambling machines in what were almost simultaneous raids.

MAD RUSH TO ESCAPE.

With the entrance of the police, the youths who were lounging in the various establishments, overturned chairs and tables in a mad scurry for the exits. No arrests were made, however.

Acting Captain Silas F. Smith of the State police led the raid. He was assisted by State Detective William F. Murray of the district attorney's office in Salem.

State police were careful not to disclose the names of the establishments raided. It was learned, however, that one of the establishments was the variety store of Frank Vesce at Ocean avenue and Beach street. Two gambling machines were seized in this store.

Four city policemen and the patrolman whose beat is on Ocean avenue did not know of the raid until it was over. They were not extended the usual courtesy of being informed a raid was to take place in their city. When the raid was over, without waiting for the congratulations of the local police, the State police departed. Revere police resent the slight.

ASK MORE TIME OF R. H. LONG CREDITORS

Richard H. Long, the manufacturer whose companies are now in the hands of a committee of trustees, stated today he is not in a position to say whether the Long factories would continue in operation under the direction of the trustees.

"It is all up to the creditors and the bankers," he said. "There isn't anything for me to say, except that I will do anything that the committee of trustees directs me to do. I am no longer the deciding factor."

T. M. Raan of the American Credit Indemnity Company, chairman of the unsecured creditors' committee of the R. H. Long Companies, today emphasized the point brought out in the report of Caswell & Woods Associates, that the assets of the Long companies were sufficient to warrant the creditors in granting an extension of time to enable the conversion of these assets into cash without the necessity of any forced sale.

Many of the assets of the Long companies are of a nature which can be liquidated for a very satisfactory sum if time is given to work out the various problems facing the organization, and particularly with the business carried on energetically as a going concern.

As a large number of the creditors are heartily in favor of such a plan it is hoped that all of the creditors will appreciate the sound judgment of this course.

It was also stated that plans were already under way to insure the continuance of the manufacture of Bay State automobiles and the rendering of service to present owners, as the Bay State has already established itself firmly in the automobile field.

The secured creditors' committee which takes over the work started by the temporary creditors' committee of the R. H. Long Co. contemplates sending out blanks to creditors asking them to agree to an extension of time on the maturity date of notes to permit industrial engineers to assume the complete operation of the company.

Until these blanks are returned and in the hands of the committee, headed by Wilbur W. Higgins of the Old Colony Trust Co., the next step remains uncertain.

William W. Caswell of Caswell & Woods Associates, industrial engineers, expressed the opinion much was likely to be gained if the plan outlined by the creditors' committee was adopted by the creditors.

Whether or not the industrial situation will take over the operation of the company depends upon the answer of the creditors to the proposal of the committee, he said.

MEN ARRESTED AS BANDITS LET GO

Bangor, Me., Dec. 1.—Two men arrested at Enfield on suspicion that they were two of the DeAstremont brothers, wanted for a train robbery in Oregon on October 11, were arraigned in the Municipal Court here today on a technical charge of vagrancy and discharged.

Levy DeAstremont

Hugh DeAstremont

While one of the men bore a marked resemblance to Hugh DeAstremont, the younger of the bandit trio, the officers were satisfied that he was not one of the men wanted.

DETECTIVE HELD IN PROBE OF FIRE

Worcester, Dec. 1.—Emil S. Blair, No. 99 Austin street, former private detective, who disappeared after fire which State police and fire department officials declared was incendiary broke out in his home, was taken into custody in West Tatnuck by Detective Sergeant Sharry and grilled at length at headquarters. He was released after the examination, pending the completion of the investigation.

Blair denies all knowledge of how the fire started. After he quarrelled with his wife at their home over her having invited Thanksgiving dinner guests, he said he had left the house before the fire and believed that he was being framed.

NOBEL PRIZE WAS SURPRISE TO YEATS

Dublin, Dec. 1.—William Butler Yeats was completely surprised when he learned that he had received the Nobel Prize for literature. He did not know its amount—$7,500—and said to his wife: "If it is small we will spend it and be rich. If it is possibly by the psychologists.

Senator Yeats attributes the honor rather to the Anglo-Irish literary movement than to merit in his own work. The romantic school, he believes, is passing and will be replaced large we will invest it and be substantial."

THEATRE WILL HELP SWELL XMAS FUND

Have you bought your ticket for next Monday night's opening performance of "The Lady in Ermine" at the Wilbur Theatre?

If not, hurry and do so, as ten per cent of the gross proceeds of the performance will be turned over to the American's Helping Hand Christmas Basket Fund.

"The Lady in Ermine" is a wonderful show. It is one of the best musical productions that will visit Boston this season. You need not worry about getting your money's worth. When you leave the theatre you will say "I am glad I went; it was a wonderful show."

ASSIST NEEDY

Remember that you will not only see this fine production but you will also assist in feeding needy children at Christmas.

"The Lady in Ermine" is a romantic operetta filled to the brim with pleasing melodies. It really is a feast of melodies, as there are twenty-two delightful songs in the production.

In addition to ten per cent of the gross proceeds of the opening night, Messrs. Shubert have agreed to turn over to the American's Basket Fund five per cent of the money taken in at Tuesday and Wednesday night's performances.

CAST OF 90 PERSONS

Among the leading members of the cast of ninety persons are Gladys Walton, Rollin Grimes, Walter Woolf, Zella Russell, Harry K. Morton, Nancy Gibbs, Shirley Sherman, Clarence Harvey, Delmar Poppen, Timothy Daley and Isabelle Rodriguez.

Another big event scheduled for Monday night in behalf of the Basket Fund is a cabaret and dance in Crescent Gardens Ball Room, Revere under the personal direction of Miss Edna May Dowd, Chelsea leading dancing teacher.

EXHIBITION DANCING

Miss Dowd has arranged an unusually attractive program which include exhibition ballroom dancing by Jack Libby and "Babe" Cummings, Russell Howard and his partner, Kathryn Tobin. These couples have hundreds of admirers throughout New England.

The entertainment will continue until 2:30 p. m. after which there will be general dancing until 12 o'clock to the music of the regular Crescent Gardens ballroom orchestra under the direction of Knute Rohde. This orchestra contains fifteen musicians.

A special lighting display for the occasion has been arranged by the management of the palatial Crescent Gardens. This wonderful dance hall, which is one of the best places of entertainments of its kind in New England, can accommodate 3,000 dancers at one time.

Three spectacular numbers will be given by Miss Dowd's numerous pupils as well as several solo numbers. Miss Dowd is being assisted by Veronica Zunino.

Among the talented children who will be featured are Anna Kinnally and Ruth Hamburg.

NEW CONTRIBUTIONS.

Contributions to the Fund follow.

Boston American	$1,000.00
Previously acknowledged	1,842.56
Collected by Pere Marquette K. of C. and Pytton A. C. football game at Fenway Park	465.92
Estelle and Janet Levy	1.00
In memory of my mother H. M. N.	1.00
Bertha L. Kennedy	5.00
Louis Kurbiehein	25.00
James J. Coughlin & Sons	5.00
Total	$3,345.78

JAPAN TOUCHED BY SYMPATHY

Tokio, Dec. 1. (A.P.)—The deepest impression has been made upon the Japanese people by President Coolidge's reference to the great earthquake disaster in his Thanksgiving proclamation, according to a statement made today by Premier Yamamoto to the Associated Press.

"The Japanese government has noted," said the Premier, "that President Coolidge in his Thanksgiving Day proclamation stated that the year had brought to the American people two tragic experiences, one being the death of President Harding and the other the disaster to the friendly people of Japan.

"Coming our tragedy with the bereavement of your country is an indication of sympathy that has touched the depths of our hearts."

EXONERATE STAR IN KU KLUX FLOGGING

Marietta, Ga., Dec. 1.—Kelley Hasty, or "Bob" as he is known to baseball fans, pitcher for Connie Mack's Philadelphia Athletics, recently mentioned in connection with the flogging of Mrs. Bertha Halcomb, a pretty young widow of Smyrna, Ga., where Bobby lives, and her male companion, S. H. Morton, a married man of Atlanta, was completely exonerated in a statement given out by Solicitor-General John A. Wood, of the Blue Ridge Circuit.

Canadian Ice Star Dies

Toronto, Dec. 1.—Thomas N. Phillips, forty, formerly one of the greatest of Canadian hockey players, is dead after five days' illness from blood poisoning following the extraction of an ulcerated tooth.

DAINTY DANCERS TO AID XMAS FUND

BALLET GIRLS IN "THE LADY IN ERMINE"

Three members of the company presenting the operetta at the Wilbur Theatre, next week, part of the proceeds of the first three performances of which will be donated to the American's Christmas Basket Fund by the Messrs. Shubert. Insets, at left is Anna Kinnally and at right Ruth Hamburg, diminutive entertainers, who are to appear Monday night at the big dance and cabaret in the interests of the Fund to be held at the Crescent Gardens Ballroom, Revere Beach.

DIVORCE SUIT OF ORGANIST IN COURT HANDS

Charging that he surprised his wife, Mrs. Hazel Brown Brigham, in a cottage on Hough's Neck, Quincy, with Wallace F. Smith, son of a wealthy Roxbury man, Chester A. Brigham, theatre organist, of No. 25 Toela avenue, Somerville, has brought suit for divorce. He has also filed a $10,000 alienation suit against Smith.

I employed Detective Daniel J. Haley to keep track of my wife," Brigham testified in the East Cambridge Probate Court where the divorce action is being tried. "I met Haley and another man at Hough's Neck and we went to a cottage on Rock Island road at 1:30 o'clock in the morning.

"My wife came to the door in a bathrobe revealing a night dress. There was a man in the house with her.

"The man came out in answer to our request to see him, gave his name as Wallace F. Smith, and admitted he knew Mrs. Brigham was my wife."

Brigham testified to finding the couple together at the same place on two later occasions. Detective Haley corroborated Brigham's testimony, and added that Mrs. Brigham berated her husband for "bringing those men down here," that the baby was in the house and that Brigham should have some respect for the child. Judge Legge took the case under advisement. The alienation suit is yet to be tried.

SCIENTIST DIED FOR YALE LENS

Pittsburgh, Dec. 1.—Dr. James B. McDowell, whose body was found in the workshop where he had directed the making of some of the most important astronomical lenses in the world, ended his life by taking poison, according to a burial certificate issued.

Worry over the completion of a 24-inch lens for Yale University Observatory was given by close friends as the cause of suicide.

Disturbed by the absence of her husband from home, Mrs. McDowell went to the laboratory and seeing him apparently asleep on a couch, covered him with a blanket. Before she left the room, she turned to look at him again, and startled by the pallor summoned a physician, who, after examining a glass partly filled with milk on a stand nearby, declared Mr. McDowell had taken his life.

The lens which Dr. McDowell was finishing for Yale Observatory was to have been his masterpiece, he had told his friends.

OLD AUTO OFFENDER ARRAIGNED AGAIN

Walter R. Doyle of No. 25 Elm street was arraigned in Judge Murray's court today on the charge of operating an automobile after his license had been revoked. Traffic Officer George T. Kingman, who prosecuted the case, told Judge Murray that Doyle was now under sentence to four months in the house of correction for driving while under the influence of liquor and was out on bail pending an appeal to the Superior Court. He was also fined $100 in Boston and $125 in Lynn for driving while under the influence of liquor. The case was continued until next Tuesday.

PRIEST RESCUED FROM BANDIT GANG

Peking, Dec. 1.—Father Frederick, a priest, held captive by bandits in Shantung Province since November 13, was rescued last Wednesday, it is announced in an official report from provincial authorities.

Father Frederick was rescued through a surprise attack made by government troops. One officer was wounded.

Woman Juror Asserts She Was Insulted by Men on Panel

Pittsburgh, Dec. 1.—Mrs. Orvilla Jones of Carnegie complained to Judge John C. Haymaker that she had been "insulted, harranged and intimidated" by the other jurors, who were serving with her in a damage suit trial. The jury was out all night Tuesday. The final ballot stood 11 to 1 in favor of awarding damages.

Mrs. Jones took her stand and refused to be worn over by the others, including ten men and one woman.

Reporting to Judge Haymaker in open court, Mrs. Jones said: "One of the men told me that if I were a man he would know what to do with me and that I would be in the morgue instead of the jury room."

WOMAN WIELDS KNIFE WHEN ATTACKED

Mrs. RitaMonterio, wife of the proprietor of a restaurant at No. 111 Dartmouth street, Back Bay, fought with Peter Corey, a dishwasher, in the kitchen of the restaurant for a quarter of an hour today when he attacked her.

In the struggle, when the woman was weakening from the long, unequal battle, her hand fell upon a sharp butcher knife and she slashed out blindly at her attacker, severely wounding him about the hands and wrists. Corey then fled but was found later by Sergent McDonald of the East Dedham street police and arrested.

Mrs. Moterio told the police Corey waited until her husband was absent from the kitchen and the restaurant was empty. He then made advances, which she repelled. He then attacked her.

In Judge Murray's session of Municipal Court Corey pleaded not guilty. He will have a hearing December 4.

ADJUTANT-GENERAL OF R. I. IS DEAD

Warren, R. I., Dec. 1.—Gen. Chas. W. Abbot, Adjutant General of the state, died at his home, No. 15 Miller street.

He had an enviable military career and one in which he obtained much service. He was in the Philippines and in the Spanish-American War. It was under his guidance that the State's forces were mobilized for duty in the World War.

Use Cuticura Soap Daily

Baths with Cuticura Soap and hot water to cleanse your skin and free it from impurities. If rough or pimply, anoint with Cuticura Ointment. Cuticura Talcum is ideal for perfuming as well as powdering.

Samples Free by Mail. Address: "Cuticura Laboratories, Dept. 19B, Malden 48, Mass." Sold everywhere. Soap 25c. Ointment 25 and 50c. Talcum 25c. Cuticura Soap shaves without mug.

BIG DEALERS TO SELL SMALL LOT COAL, TON RATE

Another national coal investigation is on the program, this time the Federal Trade commission being the inquisitive party.

This makes about a dozen different kinds of investigations and inquiries into the coal industry, federal, state and local, which Eugene C. Huffman, emergency fuel commissioner of Massachusetts, has been asked to assist.

Because of a summons received today he will leave for Washington tomorrow and testify as to what he knows about "speculative jobbers" in the coal business. He is not sanguine of relief for coal consumers this winter either on price or quality or certainty of delivery.

For several days he had been working on a plan to assist the poor who are obliged to buy coal in bags lots and today issued the following statement:

"Many families in Massachusetts are obliged to purchase their supply of coal as they need it in small lots. Among the abuses which have arisen in the anthracite stringency is that of putting poor quality coal in paper bags. The consumer who gets a bag of such coal usually blames the whole coal trade, even though most retail dealers do not sell coal. Furthermore, the price of bag coal is very high.

"To meet this condition, the following members of my advisory coal committee, engaged in the retail coal business, individually advised me that they would sell coal in small lots at their yards to customers furnishing their own containers at the ton rate price: Edward Hanlin, president Metropolitan Coal Co., Boston; Wallace Phinney, president City Fuel company, Boston; E. H. Baker, president Massachusetts Wharf Coal Co., Boston; William A. Clark president Clark Coal Company, Northampton; George W. Pickering, president, Pickering Coal company, Salem; Emerson H. Packard, president, Packard-Green Coal Co., Brockton.

"I am asking the other retail coal dealers of Massachusetts for their co-operation and help in providing good quality coal for those who purchase their fuel in small quantities."

Mrs. E. N. Pope Dead

Mrs. Edna Niebuhr Pope, former resident of Roxbury and Jamaica Plain is dead at the home of her daughter, Marion Inge, at Danbury, Ct. She was seventy-four. Mrs. Pope was the widow of Alfred T. Pope, for many years identified with the papermaking industry in Massachusetts.

ASPIRIN

Say "Bayer"—Genuine!

BAYER

Colds

Genuine "Bayer Tablets of Aspirin" have been proved safe by millions and prescribed by physicians over twenty-three years for Colds and grippe misery. Handy boxes of twelve tablets cost only few cents at any druggists. Each package contains proven directions for Colds and tells how to prepare an Aspirin gargle for sore throat and tonsilitis.

MAY CALL FOR RESIGNATION OF GOV. M'CRAY

Indianapolis, Ind., Dec. 1.—While arrangements were being made today regarding the proceedings attending the formal surrender of Governor McCray on indictments returned by the Marion County Grand Jury charging embezzlement, forgery and larceny, preparations were being made by State Republican Leaders for a meeting to consider the situation brought about by the action of the Grand Jury.

Clyde E. Walb, Republican State Chairman, stated today that a meeting of party leaders of the State would be held here the latter part of next week to discuss the McCray matters.

Mr. Walb declined to say if the question of whether the executive should be asked to resign would be brought up at the meeting, declaring he would rather not make an announcement at this time.

The eight indictments returned by the grand jury charge:

Embezzlement of $155,000 from the State Board of Agriculture.

Embezzlement of $50,000 from the Discount and Deposit State Bank at Kentland, Ind., of which the governor was president until recently.

The larceny of a check for $10,000 drawn by the treasurer of state.

The embezzlement of $10,000 issued by the treasurer of state from the Discount and Deposit State bank.

Making a false statement used to obtain credit from a large number of banks.

Issuance of three fraudulent checks.

Passing of forged promissory notes on various banks.

Forgery of notes and the obtaining of credit by the use of forged and counterfeit notes.

U. S. Spends Less on Its Army Than Other Big Powers, Says Weeks

By GEORGE W. HINMAN, JR.

Washington, Nov. 30 (Universal Service).—The United States, the richest nation of the world, spends less of its revenue than does any other world power of maintenance of its military establishment.

The nations of continental Europe, particularly France and Italy, which owe the United States approximately $5,000,000,000, spend for their armies huge sums from three to six times greater than those expended for the same purpose prior to the World War.

If the United States based its military strength on the amount of wealth to be protected, the American army, according to European standards, would be between one and two million men, instead of barely 100,000.

Such are some of the outstanding comparisons made by eSecretary of War Weeks in his annual report submitted today to President Coolidge.

His report reads in part:

"This strength is considered minimum necessary to make effective our national defence program. The present strength is not enough. We are already cut to a dangerously low limit on our foreign garrisons and these cannot be cut further.

"On the other hand, the enlisted personnel in this country is unduly strained in the effort to maintain the various training camps and to operate them during the civilian training periods in Summer.

"In order that we can recruit the enlisted strength of the regular army, even to the present authorized strength, I also recommend that the provision which requires proof of age for enlistment be repealed. There is ample proof that service in the army is a considerable benefit to the young man."

In number of soldiers per 1,000 population, the United States with 1.24 is even below the German ratio fixed by the treaty of Versailles to render Germany defenceless. France is the highest with 19.13, Russia next with 7.05 and then comes Italy 6.44; Great Britain, 5.43, and Japan, 4.80.

Figuring the cost of the army as insurance, Mr. Weeks asserts, American military expenditures are lower than they have been at any time in the last seventy years.

ONE BABY, THEN TWO AND NOW THREE, GREET THIS MOTHER

One, two, three order—that's the way the stork has visited Mrs. Lawrence Safford of Stoughton, a patient at the Salvation Army Maternity Hospital, West Newton street, Back Bay.

The first child came alone. The second time it was twins. She has just given birth to triplets at the hospital.

She is wondering what the stork will have in store for her next time.

The latest arrivals are three boys, weighing five pounds each, and described as strong and healthy. Dr. Nathan Mason was the attending physician.

Mother and children are doing well.

FIND RUSSIANS ENTITLED TO MILLIONS HERE

Moscow, Dec. 1.—Colonel Victor E. Rushi, Major J. A. Willie and other members of the commission of American lawyers that came to Moscow last month to settle claims to goods and money held in the United States by Russian co-operative societies before the revolution, have left for home. It is understood they will place before American courts affidavits and documents to show the persons or societies are entitled to the money held in escrow in America. Settlement of the case is possible only in the United States. Goods and cash to the extent of several million dollars are involved.

In this book the prescription for Father John's Medicine was written 68 years ago

FATHER JOHN'S MEDICINE

The Greatest Body Builder

The Store That Is Filled With the Spirit of Christmas

Jordan Marsh Company

No Woman Can Have Too Many Pairs of Stockings

Give Her Hosiery

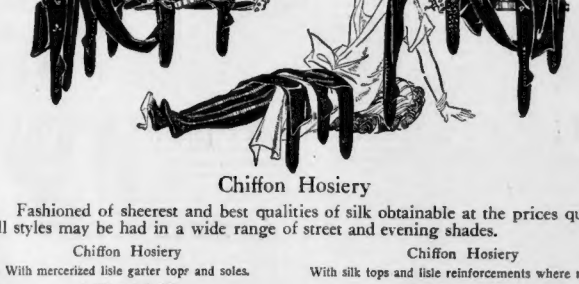

Chiffon Hosiery

Fashioned of sheerest and best qualities of silk obtainable at the prices quoted. All styles may be had in a wide range of street and evening shades.

Chiffon Hosiery
With mercerized lisle garter tops and soles.
1.95 and 2.25

Chiffon Hosiery
With silk tops and lisle reinforcements where needed.
2.50 to 6.50

Ingrain Silk Hosiery
Silk which is dyed before knitted into the stocking, giving added lustre.

Extra heavy weight in black or white.....5.50
Heavy weight in black.....5.00
Medium heavy weight in black.....4.50
Medium weight, black and colors.....3.25
Medium weight in a large range of colors. We will especially dye these stockings to match your gown or shoes.....3.00
Medium weight, lisle or silk topped, in black.....2.50

Imported Sport Hosiery
All personally selected by our own buyer in leading European hosiery markets.

Silk and wool, medium weight, in plain or ribbed effects. Heather mixtures.....4.50
Silk or wool with hand-embroidered clocks, in plain or ribbed effects. Wide range of color mixtures...3.95
All wool, plain or ribbed effects, in assorted color mixtures.....2.95
All wool, full fashioned, with hand-embroidered clocks, assorted colors.....2.50
Other Sport Hose, including diamond and other novelty effects, up to, a pair.....10.00

Cotton Hosiery
Full fashioned, black, in heavy or medium weight, 50c, 75c, 1.00
Same style in outsizes.....75c and 1.00

Pure Dye Silk Hosiery
All styles mentioned here may be had in a wide range of street and evening shades.

Heavy weight.....2.50
Medium heavy weight.....2.25
Medium weight.....1.95

Mercerized Lisle Hosiery
Full fashioned, black, in heavy or medium weight, 75c, 1.00, 1.25
Same style in outsizes.....1.00 and 1.25

Women's Golf Hosiery
Silk and wool, in a wide range of fancy tops, 2.95 and 3.95
All wool, wide assortments in colors, weights and fancy cuff tops.....2.50 to 9.00

Mercerized Lisle Sport Hose
Wide ribbed to the toes; in black, navy, buck, gray and cordovan..... 95c

STAGE AND SCREEN
BOSTON AMERICAN
SATURDAY, DECEMBER 1, 1923

ANCIENT GREEKS HAD THRILLERS

By NICHOLAS YOUNG

THE thrillers of the drama, whether handed down from centuries long dead or dished up in the flashiest of Avery Hopwood's 1923 style, rest upon a common foundation, with perhaps the slight difference that our own best shockers are not so openly shocking as those of earlier pattern. We have had modern thrillers that raised the hair and chased chills down the spine—and yet were bloodless in the eye of the spectator. Judging the taste of playgoers in Sophocles' time, as viewed through Sir John Martin-Harvey's illuminating performance of "Oedipus Rex," when blood was spilled in the interest of ancient art everybody must have wanted front seats and no off-stage stuff. And the patrons of those roofless Greek playhouses got exactly what they demanded.

ANCIENT DRAMA HAD KICK BECAUSE SOPHOCLES KNEW ALL THE TRICKS

NO matter how "Oedipus Rex" may strike the average theatregoer as an artistic contribution to the present-day theatre, there is no getting away from the single item of interest that it sets a fast pace in strong-armed entertainment. Twenty-five centuries of practice in devising ghastly situations and theatrical novelty has not developed anything with higher power than Sophocles tossed blithely into "Oedipus Rex." That Sir John Martin-Harvey, in spite of natural criticisms, has succeeded in arousing an interest in a seldom presented play is a noteworthy achievement; that he has kept faith with ancient Greek tradition may be accepted as a fact when you have such an authority as Professor Charles B. Gulick of the Department of Greek Literature at Harvard to lead you in your lessons. Hard-fisted reviewers do not always agree with the professors of the drama as you find them in our best conducted universities, but Professor Gulick's endorsement of Sir John carries a ring of sincerity that hardly can be evaded.

Sir John Martin-Harvey Finds That Sophocles Could Write Good Melodrama.

"WITHOUT pretending to understand the technique of acting," writes Professor Gulick, "I was impelled to wonder how a modern actor could have read himself so sincerely and so deeply into the Greek spirit as to maintain throughout the even classic line of power in restraint. He brought vividly before us the picture of a king's son, born to adventure yet not an adventurer, whose fate was determined, as the decalogue tells us many fates are determined, by the iniquities of his fathers. The effect on the audience was particularly interesting, reminding me of the performance of the Agamemnon in the Harvard Stadium in 1906. Not a cough, not a sneeze, not a rustle. For two hours the audience was held motionless. It is easy enough to criticize adversely the archaeological details in a modern revival of an ancient classic. But Sophocles himself was not an archaeologist, and the fifth century dramatist would not have bothered himself or his manager about the exact reproduction of the costumes and properties belonging to a legendary king. Even here, however, the performance was thoroughly satisfying, Jocasta's dress and headgear recalling the lovely statues in the Acropolis museum. It was a distinct pleasure to have the structure of a Greek drama recognized and reproduced with such understanding."

MR. COHAN MOVES INTO TOWN TO MAKE CONQUEST OF THE RIALTO COMPLETE

GEORGE M. COHAN breaks into the dramatic columns with renewed fury this week—and will hold the stage for some weeks to come. For the matter of three weeks the Rialto has taken on the appearance of a personally conducted monopoly, with three of Mr. Cohan's plays occupying public attention. Now, one of his attractions leaves town and to fill the gap he moves himself into the Selwyn on Monday with his newest dramatic creation, "The Song and Dance Man." Mr. Cohan had not intended to appear in this play, having written it for Lynn Overman, whose artistic acuse in "Just Married" won Mr. Cohan's admiration and earned a most satisfying contract for the actor. Overman, essentially a comedian, lost faith in his role before the play was a week old, although the critics had bestowed high praise upon his work. When he refused to continue, Mr. Cohan, to save his own property, stepped into Overman's shoes. "The Song and Dance Man" is called comedy drama, with plenty serious matter in its story.

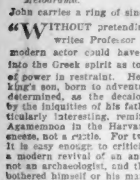

George M. Cohan Is Now Running Personally Conducted Tour at Theatres.

• • •

A NEW attraction that should arouse interest is "The Lady in Ermine," which comes to the Wilbur on Monday, following the sensational run of "Sally, Irene and Mary," with which Eddie Dowling has managed to get so well acquainted with home folk that he is now planning to return for a Summer season at the same theatre in a new play he has written for himself. Interest in "The Lady in Ermine" should take on added color during the early performance of the week. Through the generosity of the Messrs. Shubert, a share in the receipts of several performances, beginning Monday, will be given to the Boston American's Christmas Basket Fund. "The Lady in Ermine" is an importation in operetta that has held New York for a season, winning flattering approval from both critics and playgoers.

ELEONORA DUSE, IN TWO MATINEES, WILL SET UP NEW BOX-OFFICE RECORD

THE dramatic high spots during the coming week will be the two special matinees at the Boston Opera House in which Eleonora Duse, the distinguished Italian tragedian, will appear. These matinees will be given on Monday and Thursday and will mark the only Boston appearances of Duse during her present American tour. Her first offerings will be Ibsen's "Spectri" ("Ghosts"), and on Thursday she will be seen in Gallarati-Scotti's "Cosi Sia" ("Thy Will Be Done"). Interest in the return of Duse to the stage, after years of retirement, is shown by the enormous receipts at her performances in New York, the opening night drawing more than $30,000 into the box office. Those who have not already arranged for accommodations at the local performances are in line for disappointment, as word comes from the Boston Opera House that every seat for both performances has been sold. It is just another artistic triumph for Morris Gest, accompanied by a stuffed cash drawer.

Veterans Will Show War Department Pictures

Special arrangements have been completed by the Department of Massachusetts, of the Veterans of Foreign Wars, to present "Powder River" at the Tremont Temple, Boston, starting December 10th.

These pictures are the only official and authentic ones that have ever been released by the U. S. War Department at Washington, and are shown only by veteran organizations. These were all taken in France by the U. S. Army Signal Corps, and have been assembled so that they form the complete history of America's part in the World War.

Harold Lloyd Shows Rare Humility for Actor

It has been said that a star gauges his (or her) popularity by the size of type in which his name appears on billboards and film. In "Why Worry," Harold Lloyd's new Paramount-comedy, at the Fenway Theatre, it will be noticed that the players are listed on the opening title and their names appear in the following order, all in the same size type: Jobyna Ralston, John Aasen, Wallace Howe, James Mason, Leo White, Gaylord Lloyd, Mark Jones, Harold Lloyd.

It appears that Mr. Lloyd insists upon giving everyone an even break.

MAYO METHOT in "THE SONG AND DANCE MAN"—SELWYN.

ALICE BRADY AND WITH "JIMMIE COOPER'S REVUE"—GAIETY.

YERA COLBURN with "GEORGE WHITE'S SCANDALS"—COLONIAL.

NANCY GIBBS in "THE LADY IN ERMINE"—WILBUR.

MABEL ALGAR with "THE RADIO GIRLS"—WALDRON'S CASINO.

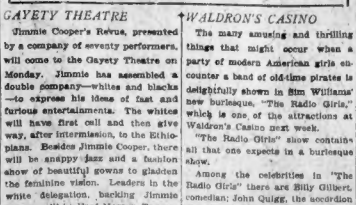

HURST CARROLL in "SO THIS IS LONDON!"—ROWLES.

DALLAS WELFORD and KITTY KELLY in "MARY JANE MCKANE"—SHUBERT.

Ada May Tells Why She Changed Name

By ADA MAY

I hope no one who sees "Ada May" twinkling in lights under "Let it pop," is going to think Ada May is some stranger to Boston playgoers. Because it's only me, the same Ada Mae Weeks of "The O'Brien Girl" and "Listen Lester," not a bit different than I was when I was here two years ago, except that my name is shorter, and my part longer.

Ada May

It was our author, Zelda Sears, who advised me to cut down my name. She said a five-foot comedienne was too little for a big three-ply name; and she said as long as she'd known me, she'd never heard anyone call me anything but Ada May," and as long as everyone else had forgotten "Weeks," why shouldn't I forget it, too? So I did. But I hope Boston will remember me.

Sir John Martin-Harvey in "Hamlet" and "Taming of the Shrew"

Owing to the demand for the appearance of Sir John Martin-Harvey and his London company in other cities the Messrs. Shubert have been forced to cut short his stay at the Boston Opera House in order to fulfill their booking obligations in their circuit of theatres. Sir John's stay in America being so limited that this could not be done without curtailing his visit here. On account of this sudden change in booking the final performances of "Oedipus Rex" will be given today and on Monday evening he will appear as "Hamlet" which will also be given on the two succeeding evenings and the Wednesday matinee, followed on Thursday, Friday, and Saturday with his new version of "The Taming of the Shrew."

The most interesting thing about Sir John Martin-Harvey's performance of "Hamlet," is that he makes you forget for the time being that it is an old story and that you know what is coming all the time. In fact he makes you feel that you have never seen and heard it all before. Even such a hackneyed passage as the "To be or not to be" speech, or the "Alas, poor Yorick" one is galvanized into life and ceases to be killed by misuse and familiarity. There is an old theatrical tradition that anyone who can put over a big Shakespearean part in Dublin can do it anywhere. Martin-Harvey appeared in the role for the first time anywhere in the Irish capital and made an instantaneous success.

Joseph C. Lincoln Drops In On "Shavings"

Joseph C. Lincoln, author of many popular Cape Cod stories, dropped into the St. James Theatre last evening to pay his respects to Walter Gilbert and other members of the company appearing this week in "Shavings," a dramatization of one of Mr. Lincoln's best loved books. Mr. Lincoln, who is passing through the city, sat through a performance and between the acts visited with the players back of the curtain. He expressed himself as delighted with the fine quality of Mr. Gilbert's performance and paid a special compliment to Samuel Godfrey, general stage director, for the faithful reproduction of Cape Cod scenes.

Amazon River, Newman's Subject Next Week

"The Amazon River," is E. M. Newman's Travel-talk next Friday evening and Saturday afternoon at Symphony Hall. This remarkable group of clear still and motion pictures of the great Amazon River and surrounding country was made possible only after many months of careful preparation to avoid deterioration of the motion picture films, something which heretofore has baffled every attempt to take pictures in this region. The native life and rubber industry are unusually interesting. Jungle homes, the endless forests and last but not least, is the man-eating piranha, the most vicious fish in the world.

NEXT WEEK'S NEW BILLS

WILBUR—"The Lady in Ermine," an operetta; music by Jean Gilbert and Alfred Goodman; book by Frederick Lonsdale and lyrics by Harry Graham and Cyrus Wood. Has had long runs in London, Paris, Vienna and New York. In the cast will be seen Walter Woolf, Zella Russell, Harry K. Morton and Nancy Gibbs. Staged by Charles Sinclair, with musical numbers and ballets by Allan K. Foster.

• • •

SELWYN—George M. Cohan in "The Song and Dance Man," by Mr. Cohan himself, who calls it a comedy drama. Has many unique characters and presents the novelty of showing Mr. Cohan in a serious role. Listed in the cast are Frederick Perry, Will Deming, Louis Calhern, Robert Cummings, Eleanor Woodruff, Mayo Methot, Laura Bennett and others.

• • •

BOSTON OPERA HOUSE—Sir John Martin-Harvey in a divided week of "Hamlet" and "The Taming of the Shrew," opening Monday with "Hamlet" and continuing until Thursday when he will present Shakespeare's great comedy. This is announced as the final week in Boston of England's distinguished actor.

• • •

BOSTON OPERA HOUSE—(Special matinees.) Eleonora Duse, the Italian tragedienne, in matinees on Monday and Thursday. On Monday she will present Ibsen's "Spettri" ("Ghost") and on Thursday afternoon she will be seen in Gallarati-Scotti's "Cosi Sia" ("Thy Will Be Done"). Presented under the direction of F. Ray Comstock and Morris Gest.

• • •

ST. JAMES—"Magnolia," a romantic comedy by Booth Tarkington. Presented originally with Leo Carrillo as its star. Tells a romance of the Old South in 1843, when dueling flourished and men held human life in slight regard. Mr. Gilbert and Miss Bushnell will be seen in the principal roles.

• • •

SOMERVILLE—"The Eternal Magalene." A drama of symbolism by Robert N. McLaughlin. Once utilized by Julia Arthur upon her return to the stage after a period of retirement covering sixteen years. Ann MacDonald will play the Magdalene.

Where Burlesque Holds Sway

GAYETY THEATRE

Jimmie Cooper's Revue, presented by a company of seventy performers, will come to the Gayety Theatre on Monday. Jimmie has assembled a double company—whites and blacks—to express his ideas of fast and furious entertainments. The whites will have first call and then give way, after intermission, to the Ethiopians. Besides Jimmie Cooper, there will be snappy jazz and a fashion show of beautiful gowns to gladden the feminine vision. Leaders in the white delegation, backing Jimmie Cooper, will be Fred Harper, Tarmon, Bernie Green, Cowboy Bill Pruitt, Alice Belaine, Midgie Gibbons, Grace Goodale and Emma O'Neil.

The colored clan will have Julian Arthur's Ten Syncopators, Bessie De Sota, Reuben Brown and Octavia Sumner.

WALDRON'S CASINO

The many amusing and thrilling things that might occur when a party of modern American girls encounter a band of old-time pirates is delightfully shown in Sim Williams' new burlesque, "The Radio Girls," which is one of the attractions at Waldron's Casino next week.

"The Radio Girls" show contains all that one expects in a burlesque show.

Among the celebrities in "The Radio Girls" there are Billy Gilbert, comedian; John Quigg, the accordion king; Pauline Glenmarr, Hazel Algor, Emma Wilson, Bob Wilson, the Marks Brothers and Sidney J. Page. The chorus represents the pick of the chorus beauties of America.

An attractive vaudeville bill and two feature photoplays will be presented.

HAYES' RECITAL

Roland Hayes, the negro tenor, will give the Boston recital of his American tour in Symphony Hall tomorrow night. His program will include old songs of Handel, Purcell, Paradisi and Bach, a group of songs by Schumann and Schubert, a group of songs by Cesar Franck, Gabriel Faure, Dvorak and Roger Quilter and the negro spirituals, "Don't You Weep When I'm Gone," "Every Time I Feel the Spirit," "Sit Down" and "The Crucifixion."

PLAYS THAT REMAIN

Who's Who and What's What Concerning Hold-over Attractions at the Theatres.

By NICHOLAS YOUNG

"So This is London!" at the Hollis. (Third week.) Amusing comedy in which certain Americans and certain English folk spoof each other on their national characteristics.

• • •

"The Love Child" at the Plymouth. (Third week.) Drawn from the French by A. H. Woods and exhibited as just another of the type of play not suited for children and other innocents.

• • •

"Mary Jane McKane" at the Shubert. (Fifth week.) Easily the brightest and cleanest musical comedy of the season. Hal Skelley and Mary Hay carry the chief artistic responsibilities.

• • •

George White's Scandals at the Colonial. (Fourth week.) Assorted musical entertainment put up in revue form with girls, costumes and scenery to hold your attention. The last week.

• • •

"Little Nelly Kelly" at the Tremont. (Fourth week.) Mr. Cohan's comedians and songbirds in an unadulterated Cohan show. Hard to tell which excels—music or dancing. The last week.

STAGE AND SCREEN

BOSTON SUNDAY AMERICAN

SATURDAY, DECEMBER 1, 1923

BENEFIT FOR DISABLED VETERANS

A benefit to provide funds for Christmas comforts for disabled veterans of the World War will be given at the Colonial theatre next Tuesday afternoon under the auspices of the Community Services, Inc., in cooperation with the Association of Theatre Managers of Boston. Leading players from the principal theatres of the city will make up the program.

Among the artists who have volunteered and give positive assurance of appearing are George M. Cohen, who will give a characterization; Kitty Kelly, Eva Clark and the "Old Fashioned" number from the "Mary Jane McKane" company; Walter Woolf of "The Lady in Ermine" company; Lester Allen, Tom Patricola, Winnie Lightner, Newton Alexander, and Charles Dornberger's Orchestra from the George White's Scandals; Elizabeth Hines, Charles King, Barrett Greenwood, Arthur Deagon, Templeton Brothers, and the Lorraine Sisters from the "Little Nellie Kelly" company, Edmund Breese, Lawrence D'Orsay and Donald Gallaher from "So This Is London" company.

Uncertain Author Keeps Actor in Doubt

Lee Baker, who is appearing in "The Love Child," at the Plymouth, admits that he is the type of actor who refuses to take any liberties with a part after it has been "set."

"Although I have been on the stage a considerable number of years and played a fairly wide range of parts," says Mr. Baker, "I still feel the necessity of conscientiousness.

Lee Baker

"When I accepted the role of Paul Rendel in 'The Love Child' I did so after a very capable actor had relinquished it. During my initial performance I had several arguments with Mr. Woods as to the manner of man the dramatist had intended. As a matter of fact, I felt and still feel that the dramatist was a bit uncertain himself. During rehearsals no two persons in authority seemed to have the same idea of how a man would act under just such circumstances. But once set, I insist upon giving the same portrait of the man, with all his inconsistencies, at every performance, with the result that I am sometimes blamed for those very inconsistencies."

Press Agent's New Slant On Singing Beauty

Hazel Alger, who fills the prima donna role with "The Radio Girls," coming to Waldron's Casino, is "xanthous"—as a deep student of the dictionary will tell you. And she can sing. Being "xanthous" makes Miss Alger particularly attractive to devotees of burlesque, which is the main thing, after all, says her press agent.

And when the discussion of her appealing attributes turns from the style of dress to the shade of her hair, someone will discover that to be xanthous is nothing more or less than to be a blonde.

Spanish Dancer Plans to Enter Retail Trade

Mlle. Isabel Rodriguez, Spanish dancer, who is appearing in "The Lady in Ermine," at the Wilbur Theatre, next week, is planning to open a specialty and modiste shop in West Fifty-seventh street, New York, in which such articles as Spanish shawls, dresses, combs, fans, ribbons, bric-a-brac, and art objects will be placed on sale. Mlle. Rodrigues was induced to establish such a shop because of her success in the making of the dresses and shawls which she wears in musical plays. When she came to this country to appear in a revival of "Floradora," she was unable to find dresses and wearing apparel suitable to the role of a Spanish dancer. Therefore, she decided to make them herself and since this production she has made all the dresses which she wears on the stage

LILLIAN GISH and RICHARD COLLIER in "THE WHITE SISTERS"—MATS. ETC.

EDITH ALLEN in "CHANTECLER"—PARIS.

HAROLD LLOYD in "WHY WORRY"—TEMPO.

MARY RUTH MILLER in "THE HUNCHBACK OF NOTRE DAME"—TREMONT TEMPLE.

SYMPHONY EXTRAS

The special series of symphony concerts to be given by the Boston Symphony Orchestra should have a notable opening on Monday at Symphony Hall on account of the first appearance with orchestra here of Wanda Landowski, the famous Polish harpsichordist.

BAUER, SOLOIST

As soloist with the Boston Symphony Orchestra in the next regular pair of Boston Symphony concerts to be given next Friday afternoon and Saturday evening, Harold Bauer will appear in Brahms' Second Concerto in B flat major. The program will also include Dukas' overture to "Polyeucte," J. K. Paine's prelude to "Oedipus Tyrannus," prelude to Act III of Wagner's "Tristan and Isolde" and Ravel's Alborado del Garcioso.

HUGO'S ERROR EXPOSED BY WORSLEY

That genius sometimes walks in strange places is well illustrated in the careers of two French poets who were as infamous as they were famous.

Francois Villon, the more noted of Paris' two scrapegrace poets, was a strange human incongruity. A thief and a drunkard, who spent his life in the underworld, consorted with cut-throats and withal wrote some of the most beautiful verse in French literature. Another poet who blossomed forth in the mark of darkest Paris was Gringoire.

Recently Gringoire was the centre of a literary controversy. It happened during the filming of "The Hunchback of Notre Dame," the Victor Hugo classic which is now playing at Tremont Temple. In his classic Hugo credits the lines, "'Tis better to have loved and lost than never to have loved at all," to Gringoire, who is one of the chief characters in both book and drama.

Director Wallace Worsley insisted Tennyson wrote the lines, Hugo notwithstanding. A search showed that he was right. The question was put up to literary scholars and it was found that Gringoire's poems carried virtually the same lines, but with a shade different wording.

PICTURES AND VARIETY

B. F. KEITH'S—(Vaudeville) Joseph E. Howard, composer of popular songs, with Ethelyn Clark and a company of thirty in "Etchings From Life"; Toto, the famous clown; Brooker's Bear Comedians, Hartley and Paterson, in "One Night"; Marino and Martin, in a comedy sketch; princeton and Vernon, in "Browndenbyville," and other acts.

OLYMPIA—Colleen Moore in "Flaming Youth," supported by Milton Sills and Elliott Dexter. Also a vaudeville program of five acts.

SCOLLAY SQ.—Mrs. Sidney Drew in "A Cup of Tea," with vaudeville features headed by a tabloid thriller, "Lights Out."

MODERN AND BEACON—"Lucrezia Lombard," with Monte Blue and Irene Rich; "Cameo Kirby," with John Gilbert, and Round 4 of the new Fighting Blood serial.

CAPITOL—Marie Prevost in "The Wanters"; also news and comedy reels and a special musical program, celebrating the first anniversary of the theatre.

CENTRAL SQ.—Gloria Swanson in "Zaza," with news and comedy reels and five acts of vaudeville. Change of bill on Thursday.

CODMAN SQ.—"Ponjola," with Anna Q. Nilsson and James Kirkwood, and "Times Have Changed," with William Russell. Change of bill on Thursday.

BOWDOIN SQ.—"The Musical Follies," a musical comedy offering; also "The Steadfast Heart" and other pictures.

ORPHEUM—"A Woman of Paris," written and directed by Charles Chaplin, announced as the photoplay feature; also news and comedy reels. The vaudeville section is headed by Julia Kelsoty, a musical comedy star recently with "The Gingham Girl." Special Sunday night program of vaudeville and pictures.

LOEW'S STATE—"The Light That Failed," with Jacqueline Logan, Percy Marmont, Sigrid Holmquist and David Torrence; also Victor Hugo Halperin's "Tea With a Kick." News and comedy reels. Special Sunday night program of vaudeville and pictures.

STRAND—"If Winter Comes," a dramatization of Hutchinson's popular novel. Also news and comedy reels.

BOSTON—"Marriage Morals," with Tom Moore, and a vaudeville bill headed by Rose and Moon in a dancing act.

HOWARD—(Burlesque) "Laughin' Thru'" with Charles Country and a spirited chorus; also vaudeville and photoplays.

HEMPEL CONCERT

Frieda Hempel, the great coloratura soprano, will give a concert in Symphony Hall tomorrow afternoon at 3:30. She will be assisted by Conrad V. Bos, pianist, and Louis P. Fritze, flutist.

Theatres

COLONIAL — ERLANGER-DILLINGHAM & ZIEGFELD, Directors; THOMAS E. LOTHIAN, Manager
LAST 5 TIMES of this WEEK
The WORLD'S LARGEST and GREATEST REVUE
5th ANNUAL PRODUCTION
GEORGE WHITE'S SCANDALS
ALL NEW — ALL NEW
EDITION DE LUXE
4 Weeks, Starting Mon., Dec. 10—Seats Thurs.
Coming Direct from the N'Yo Months' Run in New York
"THE PERFECT MUSICAL COMEDY"
"HELEN OF TROY, NEW YORK"
ORIGINAL NEW YORK CAST
Including Queenie Smith, Tom Lewis, Helen Ford, Joseph Lertora, Stella Mohan, Charles Lawrence and 20 Specialty Dancers—Beauty Chorus

SELWYN THEATRE—PARK SQ.
FRED G. WRIGHT, Mgr.
EVES. at 8:15 WED. & SAT. MATS. at 2:15
TEL. BEACH 4100
BEGINNING MONDAY NIGHT
ENGAGEMENT POSITIVELY LIMITED
GEORGE M. COHAN'S
NEW AMERICAN DRAMATIC COMEDY
SONG AND DANCE MAN
WITH
MR. COHAN IN THE TITLE ROLE
A STORY OF TYPES AND CHARACTERS ENTIRELY NEW TO THE AMERICAN STAGE

FOR OTHER AMUSEMENTS SEE NEXT PAGE

Theatres

TREMONT THEATRE
THOMAS E. LOTHIAN—Manager
POP. WED. MAT.—50c to $2
EVES. at 8:10—MATS. at 2:10
LAST 8 TIMES—GOODBYE NIGHT NEXT SAT.
GEORGE M. COHAN'S COMEDIANS
with ELIZABETH HINES
and THE ENTIRE ORIGINAL BOSTON COMPANY
IN THE AMERICAN SONG and DANCE SHOW
LITTLE NELLIE KELLY
MON. DEC. 10 — SEATS TUESDAY
HENRY W. SAVAGE offers
A Music-and-Dancing Comedy
"LOLLIPOP"
with ADA MAY (Weeks)
Book by ZELDA SEARS
Music by VINCENT YOUMANS, Composer of "Bambalina"

Theatres

Mon. Eve., Dec. 3rd—The Messrs. Shubert will present at the Wilbur Theatre The International Musical Play Success "THE LADY IN ERMINE" with a distinguished New York Cast, including WALTER WOOLF, HARRY K. MORTON and ZELLA RUSSELL, NANCY GIBBS and Company of 60 People

BOSTON OPERA HOUSE
LEE & J. J. SHUBERT, Directors
Seats also at Little Bldg. at Box Office Prices.
Evgs. at 8:20
Mats. Wed. & Sat. at 2:20
Tel. Beach 4100
FINAL WEEK—COMMENCING MONDAY, DEC. 3
SIR JOHN MARTIN-HARVEY
SUPPORTED BY MISS N. de SILVIA and HIS ENTIRE COMPANY
Mon., Tues., Wed.
MAT. WED.
HAMLET
After the Meinhardt Manner
Thurs., Fri., Sat.
TAMING OF THE SHREW
In a New Way
A Few Seats Still Obtainable for
ELEONORA DUSE
Both Matinees, Monday, Dec. 3, and Thursday, Dec. 6.
Seats and Translations on Sale at the Boston Opera House.

SUNDAY AFTERNOON, DEC. 9, AT 3:30
MISCHA ELMAN
Tickets $2.50, $2.00, $1.50, $1.00, plus tax, at box office. Only Boston Recital

Theatres

PLYMOUTH THEATRE
Lee & J. J. Shubert, Directors
Seats also at Little Bldg. at Box Office Prices
PHONE BEACH 4520
Pop. Mat. Thurs. 50c to $1.50
SAT. MAT., 50c to $2
Evs. 8:20; Mats. Thurs. & Sat. 2:20
Last 2 Weeks of This Great Play!
A. H. Woods Presents
THE LOVE CHILD
With JANET BEECHER, LEE BAKER and the New York Cast
GLOBE: "If applause means anything the audience enjoyed itself immensely."
POST: "No argument as to excellence of the acting and the power of the production."
HERALD-TRAVELER: "Powerful acting." "All the earmarks of a popular hit."
TELEGRAM: "The Love Child will be one of the most talked-of plays of the season."
ADVERTISER: "Better than 'Madame X.'"
AMERICAN: "Not for the unsophisticated."

WALDRON'S CASINO
COLUMBIA BURLESQUE
3 BIG SHOWS IN ONE—CONTINUOUS 12:30 to 10:30
A BROADCAST OF THE BEST FUN IN BURLESQUE
SIM WILLIAMS PRESENTS
RADIO GIRLS
with BILLY GILBERT
AND A MELANGE OF MUSIC, FASHIONS and BEAUTIFUL GIRLS,
2 BIG FEATURE PHOTOPLAYS 2
MILTON SILLS & JACK MULHALL in "The Forgotten Law"
ED MORTON & EDITH ROBERTS in "Front Page Story"

Theatres

Inspiration Pictures, Inc.
CHAS. H. DUELL, Pres.
presents
LILLIAN GISH
in HENRY KING'S Production of
"THE WHITE SISTER"
by F. Marion Crawford
Unparalleled Praise Wherever Shown
"This is a picture that no one can afford to miss . . . The entire production is marvelous . . . Heart-rending for its exquisiteness and pathos of portrayal."—Irene in New York Daily News.
"A photoplay of rare appeal."
—Mae Tinee in Chicago Tribune.
"Even without Miss Gish's superb performance, the picture would be an achievement."
—Philadelphia Public Ledger
MAJESTIC THEATRE
Monday Night
Thereafter, Twice Daily, 2:10 and 8:10 P. M.
Sale at 9 A. M. at Box Office

SHUBERT THEATRE
Lee & J. J. Shubert, Directors. Seats Also at Little Bldg. at Box Office Prices.
PHONE BEACH 4520
Engagement extended 2 weeks to Sat., Dec. 15th
EVES. at 8:15; MATINEES WED. & SAT., 2:15
ARTHUR HAMMERSTEIN presents
"Just one highlight of glorious entertainment."—HERALD
Mary Jane McKane
MARY MAY McKANE HAL SHELLEY
"Somewhere, or somehow, in the years that are gone and forgotten, they may have written and produced a musical play that more popularly pleased than this—but what was it?"
Book and lyrics by Wm. Carey Duncan and Oscar Hammerstein, Jr. (co-author of "Wildfire").
Music by Vincent Youmans and Herbert Stothart (composers of "Wildfire").

GAYETY THEATRE
COLUMBIA BURLESQUE
TWICE DAILY—2:10 & 8:10
'AORE JAZZ, PEP, DANCING and FUN THAN WAS EVER PACKED IN ONE SHOW
JIMMIE COOPER'S REVUE
70—PEOPLE—70
35 WHITE STARS—35 COLORED ARTISTS,
TWO BIG SHOWS IN ONE

STAGE AND SCREEN
BOSTON SUNDAY AMERICAN
SATURDAY, DECEMBER 1, 1923

MOVIE EXTRAS SOOTHED BY MUSIC

Americans love jazz, Germans love drinking songs, French love the "Marseillies," but the Italians breathe, drink, eat and work to the strains of Verdi and Puccini.

Henry King learned a great deal about the Italian's love for music when he used 500 extras in a mob scene of "The White Sister" in the Italian town of Tivoli. He was unable to transport his actors by tram or railway and had to march them through the streets of the town. He hired a band to keep them in line. The band accidentally played a Bolshevik hymn and Mr. Ting found a mob on his hands sooner than he hoped. But the strains of "Lucia Di Lammermoor" brought them back to a semblance of order and the aria from "Madame Butterfly" completed the restoration of their calm.

"The White Sister," Lillian Gish's newest picture, will open at the Majestic Theatre on Monday.

Theatre People Join In Worsley Banquet

When the members of the Boston American's circulation department carried their own Fred Worsley down to the American House and served him—and themselves, too—a complimentary banquet, all the good things were not on the tables. Charles Power played toastmaster and performed in rare form and late in the evening members of the theatrical companies in the city moved into the hotel and supplied spirited entertainment.

Among the visiting professionals who added gaiety to the affair were Eddie Dowling and Dan Sullivan of the "Sally, Irene and Mary" company; Mable Withee of "Dew Drop Inn"; Gould and Loomis, from Gordon's Olympia, and Emily Earle, Elsa May, Rastus Wilson, Sim Henderson, Harry Webber and Janet Fairgrard from the "Vanities" company at Waldron's Casino.

Chicago—Horses, cattle, sheep and swine, numbering 11,000, are at the International Livestock Exposition, opening here today. The first judging contest resulted in the Nebraska Junior Livestock Judging Team winning the first annual collegiate contest, with 1,235 points, four ahead of Oklahoma.

Looking Ahead

DECEMBER 10—
Ada May in "Lollipop" at the Tremont.
"Helen of Troy, N. Y.," at the Colonial.
Sir John Martin-Harvey in "Hamlet" at the Boston Opera House.
"East Is West" at the St. James.

DECEMBER 5—
Sir John Martin-Harvey in "The Taming of the Shrew" at the Boston Opera House.

DECEMBER 17—
"Connie Comes Through" at the St. James.

DECEMBER 24—
John Barrymore in "Hamlet" at the Boston Opera House.

Wedding 'Fans' Will Flock to Brookline Today, Says Betty Alden

By BETTY ALDEN

A FASHIONABLE throng of wedding "fans" will fill the pews of the First Parish Church of Brookline this afternoon for at 3 o'clock Miss Amy Lee becomes the bride of Charles C. Colt.

It will be a gathering of "first families," for the clan of Lee is related to practically every family of Social Register caliber.

The bride, younger daughter of Joseph Lee of Mt. Vernon street, has selected as honor attendant her sister, Miss Susan Lee. The Misses Mary Bancroft, Sally Cabot, Helen Coolidge and Leonora Trafford, together with Miss Maud Cabot of New York, make up the bridesmaids group. On December 15, by the way, Miss Bancroft will be married to Sherwin C. Badger.

Young Colt, a Harvard '22 man, is the son of Mr. and Mrs. James W. Colt of Genesea, New York. It was his brother, Henry F. Colt, who captured for his bride dainty and talented Miss Mary Forbes Atkinson, their wedding an important Spring event.

AS usual, many folks held Thanksgiving at their country homes along the North Shore, and over the week-end, this soon-to-be-deserted section resembles its mid-Summer gayety.

Not the least important of the week's festivities was the hunt breakfast held on Thanksgiving Day at "Juniper Ridge," Hamilton. This year, as last, Mr. and Mrs. Charles F. Ayer were hosts for the occasion, the guests being followers of the Myopia Hunt Club hounds.

Theodora Ayer

The older daughter of the house, Miss Theodora Ayer, is one of the most youthful and skilled equestriennes along the shore. Last year she spent at boarding school down South.

OF the large contingent coming on to Boston for the holiday were Mr. and Mrs. Charles Devens Osborne (Edith Wendell), who now make their home in Auburn, New York.

During their stay here they were the guests of Mrs. Osborne's mother, Mrs. Barrett Wendell, of Marlboro street.

MR. AND MRS. N. PENROSE HALLOWELL (Margaret Bowditch) of Readville are giving a tea this afternoon at the Chilton Club for their debutante daughter, Miss Hannah Hallowell.

Mrs. N. Penrose Hallowell

Miss Hallowell, who was elected as chairman of the group of girls taken into the Junior League this season, will share honors at this afternoon's tea with Miss Helen Swann, another bud of the 1923-24 season.

(Photo by White)

MISS AMY LEE

Miss Amy Lee, daughter of Joseph Lee of Mt. Vernon street, who becomes the bride of Charles C. Colt at 3 o'clock this afternoon. The ceremony will be solemnized in the First Parish Church of Brookline.

Music Calendar

DECEMBER 2—
Frieda Hempel at Symphony Hall. (Afternoon.)
Roland Hayes, tenor, at Symphony Hall. (Evening.)

DECEMBER 3—
Wanda Landowska, harpsichordist, with Symphony Orchestra, at Symphony Hall.

DECEMBER 5—
Gertrude Tingley at Jordan Hall.

DECEMBER 6—
Miss Kemp Stillings, violinist and Miss Frances Newsom, soprano, at Steinert Hall.

DECEMBER 9—
John McCormick at Symphony Hall.
Mischa Elman, violinist, at the Boston Opera House.

DECEMBER 11—
John McCormack at Symphony Hall.

DECEMBER 13—
Harvard Glee Club at Symphony Hall.

DECEMBER 15—
Joseph Lautner, tenor, at Jordan Hall.

DECEMBER 16—
Handel and Haydn Society at Symphony Hall.

DECEMBER 17—
Loraine Wyman at Jordan Hall.

DECEMBER 18—
Renee and Georges Miquelle at Steinert Hall.

DECEMBER 19—
Ignaz Paderewski at Symphony Hall.

DECEMBER 20—
Temple Choirs at Jordan Hall.

5 SHIPS READY FOR NEXT ALIEN RUSH

New York, Dec. 1.—Five ships with immigrants dropped anchor just off quarantine to await the opening of the December immigration quota. The ships which arrived are the Estonia, Drottningholm, Frederick VIII, Minnekahda and the Providence. Four more were expected to arrive before daylight today, and two, the Colombo and the America, have been diverted to Philadelphia.

The World's Best

ELEONORA DUSE

She will appear in two special matinees at the Boston Opera House on Monday and Thursday.

CHINA CONDEMNS FIRST WHITE MAN

Harbin, Manchuria, Dec. 1 (A.P.)—For the first time in history the Chinese courts have condemned a white man to death. This sentence was the result of the trial of the noted desperado, Kornilieff, an educated Russian of good family, who is charged with several murders and robberies.

Last Spring, when Kornilieff, charged with a civil offence, was brought into court, the outlaw, wearing manacles, stood with another prisoner near a window. A contented passed him two revolvers. With these Kornilieff and his companion defied the crowd, scaled a wall and escaped in a cab.

$100,000 SUIT OPENS WAR ON LOAN SHARKS

Kansas City, Mo., Dec. 1.—The filing of a $100,000 damage suit in Federal District Court by John N. Rhodes, a Kansas City, Kansas, switchman, against seven men who, Rhodes alleges, conspired to extort usurious interest from him, launched a nation-wide legal attack on loan sharks, according to Anthony P. Nugent, attorney for the plaintiff.

Nugent also is counsel for 200 other railroad employes who allege that they have been victimized by loan companies. He asserted that injunction and damage suits would be filed in various Federal courts through the United States in an effort to reach "the man higher up."

Rhodes' petition asks $50,000 actual and $50,000 punitive damages for alleged loss of health attributable to worry induced by a conspiracy of loan companies, whom he charged with forcing him to pay usurious interest by threatening to cause him to lose his job.

HUNT LOST AIR MAIL PILOT ON MOUNTAINS

San Francisco, Dec. 1.—The fate of Claire R. Vance, air mail pilot, who disappeared after leaving San Francisco to fly to Reno, Nev., remained unknown today and, from the air mail fields here and at Reno, planes were sent out to search the snowclad Sierras in the vicinity of Colfax, where he last was reported seen.

Vance was due at Reno at 4 o'clock yesterday afternoon. When he failed to appear a search was instituted and continued throughout the night. Air mail officials expressed fear that Vance had been forced down, and is marooned on some desolate stretch of mountainous territory covered with the first heavy snowfall of the season.

Vance is credited with being the only aviator who ever landed successfully on the summit of the Sierras, his plane having been forced down last Winter on the range without being damaged.

TONIGHT AT HEALY'S
FOOTBALL NIGHT
BIG DINNER DANCE
5:30 to 8:30 P. M.
Supper Dance—9 to Midnight
BOSTON'S ONLY CABARET
Harry Preston's Broadway Show—Palm Beach Melody Boys
STUNNING GIRLS—BEAUTIFUL COSTUMES
For Reservations Phone Beach 5078
WASHINGTON ST.—OPPOSITE BOYLSTON

Theatres

HOLLIS STREET THEATRE
Thomas B. Jeffery, Manager
Evenings at 8:15
Wed. & Sat. Mats. at 2:15
POP. MAT. WED. PRICES $2
OH, I SAY! MY WORD! 'PON HONOR, IT'S RIPPING!
AB-SO-LUTELY POS-I-TIVELY ABSQUATULATING!
GEORGE M. COHAN
Presents the International Comedy Sensation
SO THIS IS LONDON!
By Arthur Goodrich
With the Entire Original New York Cast

FOR ONE WEEK ONLY, BEGINNING MON., DEC. 24
ARTHUR HOPKINS presents
JOHN BARRYMORE
in "HAMLET"
AT THE BOSTON OPERA HOUSE
Address Mail Orders for to L. H. Mudgett
PRICES: Evgs. & Sat. Mat. Orch. $5.50 both, circle $2.75, Balcony $2.75, $1.65, $1.10. Wed. Matinee: Orch. $4.40, $3.30, $2.20, $1.10, 2nd Balcony $1.65, circle $2.20, Balcony $1.10, $1.65, $1.10 2nd Balcony $1.10, $5c, 55c.
Evenings at 8

CONTINUING FILMS

"The Hunchback of Notre Dame" at Tremont Temple. (Twelfth week.) Spectacular photoplay presentation of Victor Hugo's immortal story. Especially distinguished by Lon Chaney's acting.

* * *

"Scaramouche" at the Park. (Fourth week.) Stirring romance of the French Revolution, picturized from Rafael Sabatini's popular novel. The cast includes Alice Terry, Ramon Novarro and Lewis Stone.

* * *

Harold Lloyd in "Why Worry?" at the Fenway. (Second week.) Popular comedian's newest picture. Deals with a South American revolution, in which Lloyd is in constant difficulties.

Would You Call Ingram's a Single Track Mind?

All the world knows when Rex Ingram is beginning a picture, because of his absorption in all its little details. While preparing for "Scaramouche," his Metro production, now at the Park Theatre, Mr. Ingram walked about the streets of New York, hardly noticing where he was.

At dinner in a restaurant, Alice Terry, his talented wife, would ask him, "Will you have roast beef, Rex?" and he would calmly reply, "No. It's got to be a gold coach and I don't see how we're going to get one!"

Every dinner menu he ever saw is covered with caballistic signs, with surprising clear sketches of the characters he has in mind, and many a head waiter has a prized collection of them. Ideas for sets, for scenes, for costumes flash through his brain and down they go, on menus, on backs of envelopes, on everything and anything, to be duly consulted and looked at later on.

MINNESOTA'S SIGNS COME DOWN TODAY

St. Paul, Dec. 1.—Minnesota's new law prohibiting advertising on trunk highways went into effect today. Thousands of signs ranging from small tin tags to billboards, are being removed. Signs back from the highways on private property will not be disturbed, but a movement has been started to have the next legislature take steps either to have them removed or taxed.

Motion Pictures

UNSEEING EYES
with
LIONEL BARRYMORE
and
Seena Owen
A Cosmopolitan Production
Directed by E. H. GRIFFITH
Setting by JOSEPH URBAN

Adapted by Bayard Veiller, from Arthur Stringer's story of the Canadian Rockies.
A Startling Photoplay Framed in the North Woods.
SEE { The Aeroplane Dash Over the Canadian Rockies. / The most awe-inspiring blizzard ever filmed.
Now Showing at
MODERN and BEACON
THEATRES

Motion Pictures

FENWAY
The Theatre of Constant Surprises
Mass. Ave. at Boylston
Continuous Daily 10:30 to 10:30
SUNDAYS from 3 to 10:30
PROOF
PRICES: Evenings 50c & 75c. Except Sat. Eve. and Holidays. Sat. Eve., Sun. Eve. and Holidays 50c & $1.
2nd BIG LAUGH-WEEK
HAROLD LLOYD
IN
"WHY WORRY"
AND
WILL ROGERS
"UNCENSORED MOVIES"
THE TWO LAUGH CLASSICS OF THE YEAR
FENWAY PRESENTATION DISTINCTIVE
SONGS BY PICARDY and LILLIAN POWELL
In A Dance Fantasy on the screen and in person
Overture, "Raymond"
NEWS—REVIEW
POPULAR WEEK-DAY MATINEES 30c & 50c

Boston's Finest Theatre Orchestra
Mirsky Conducting

Motion Pictures

PARK THEATRE
WASHINGTON ST., Phone—Beach 1740
ALL MATINEES 50c-$1.00 EVERY SEAT RESERVED | SELLING TWO WEEKS AHEAD
Cannot be shown anywhere at lower prices this season
TWICE DAILY—2:10 and 8:10 P.M. SUNDAYS—3:00 and 8:10 P.M.
"FOR LOVE OF A WOMAN AND TO AVENGE A FRIEND"
ALL BOSTON IS TALKING ABOUT
REX INGRAM'S
SCARAMOUCHE
A METRO PICTURE
WITH
ALICE TERRY
RAMON NOVARRO
LEWIS STONE
SPECIAL MUSICAL SCORE
CROWDS
HELD SPELLBOUND AT EVERY PERFORMANCE GO NOW WITH A MEMORY OF THE MOST THRILLING ADVENTURE EVER FILMED
EVERYBODY WHO ANYBODY SHOULD AND WILL SEE IT

LOEW'S STATE
MASS. AVE.—CONTINUOUS 1 P. M. TO 11 P. M.
A MAM MOVIE OF TWO PICTURE
JACKIE COOGAN
in "LONG LIVE THE KING"
By MARY ROBERTS RINEHART
TALK BY IRVING CRESPI PRESENTS
COLUMBUS
First Authentic and Dramatic Story of America's Discovery
LATEST NEWS and TOPICS
THIS SATURDAY 10 A. M. to 12:30 P. M. Special Program for Children. Big Fracas and Souvenir to Each Child.

MODERN & BEACON
LIONEL BARRYMORE
With Seena Owen in "UNSEEING EYES"
CHARLES "CHIC" SALE
In "THE NEW SCHOOL TEACHER"
LARRY SEMON in "LIGHTNING LOVE"

BOSTON THEATRE
MARRIAGE MORALS with TOM MOORE
News & Views, Lyda Terry, Fisher & Gilmore, Exclusive Scenic, Comedy, Pathe, Etc.

ONLY ONE WEEK MORE
BUY SEATS NOW
The HUNCHBACK of NOTRE DAME
TREMONT TEMPLE
PRICES—30c-50c-75c-$1-$1.50-$2
EVES. 8:00 SHARP
MAT. DAILY 2:30-25c
SAT. MAT. 2:00 SHARP 50c-75c-$1

LOEW'S ORPHEUM
CONTINUOUS 9:15 A. M. to 12:15 P. M.
TRIUMPHANT RETURN OF
WM. S. HART
in the great Paramount Release
"WILD BILL HICKOK"
BIG FEATURE VAUDEVILLE
CHAS. T. ALDRICH, Protean Artist
OTHER GREAT ACTS
LARRY SEMON in 'Lightning Love'

FOR OTHER AMUSEMENTS SEE PRECEDING PAGE

SOMERVILLE THEATRE
NEW ENGLAND'S FINEST STOCK CO.
PLAYERS
WEEK OF DEC. 3
The Play That Brought JULIA ARTHUR Back to the Stage
The ETERNAL MAGDALENE
A STIRRING DRAMA OF CONVINCING REALISM
FULL COMPANY
Dec. 10—"The Conspiracy"

B. F. KEITH'S
Week of Dec. 3 at 2 and 8. Beach 1740
Singing—Dancing—Music
JOS. E. HOWARD & ETHELYN CLARK
in "Gishings from Life," with
JAMES J. MORTON & TILLIE & LARUE
5 SCENES—15 PEOPLE
The Famous TOTO
Bruce & Bears
Marino & Maley
Princeton & Vernon
Hartley & Patterson
MARGARET PADULA
Three Models
Pathe, Fable, Topics
The Famous TOTO
BOWDOIN Sq. Theatre
Continuous From 10:30
"IN THE PALACE OF THE KING," with BLANCHE SWEET and HOBART BOSWORTH. PRISCILLA DEAN in "DRIFTING." REGINALD DENNY in "Barnaby's Bride." 2 Vaudeville Acts. Matinee Daily. MARTY DUPREE AND HER MUSICAL FOLLIES.
HOWARD Band, Exc. News, Burlesque, with Milty Dukes, vaude-ville Always, and film feature, 500 11. Continuous Performance Daily 2.

ST. JAMES
Box Office Back Bay 0000
Evenings at 8
Mats. 2:15, Except MON., THURS.
GEORGE A. GILES Presents
Boston Stock Company
IN
BOOTH TARKINGTON'S
MAGNOLIA
SOUTHERN ROMANCE
Direct from Liberty Theatre, N. Y.
With Augmented Cast
Fragrant With Romance! Dash and Color! Thrills and Surprises!
"Those who hunger for a touch of old-time romance will find 'Magnolia' agreeable." — Burns Mantle, New York Daily News.
"As fascinating an entertainment as has come to town in many seasons." — Heywood Broun, New York World.
DOWNTOWN: Filene's, Shepard's, Jordan's, White's
NEXT WEEK "EAST IS WEST"

BOSTON, SATURDAY, DECEMBER 1, 1923

BOSTON SUNDAY AMERICAN

LARGEST EVENING CIRCULATION IN NEW ENGLAND

THIS PAPER IS NOT COMPLETE WITHOUT FIRST SECTION, COLORED COMIC, MAGAZINE

SECTION II

A Good Home Newspaper With Features For Children, For Women, and For Men

STELLA DALLAS

Olive Higgins Prouty's Thrilling Love Story Will Be found Today on Page 2 of the 4-page Color Comic and Magazine Section. Be Sure That You Get This Section from Your Newsdealer Every Day.

$100,000 IN 'REAL RUM' IS HOOTCH

Father Wrests His Daughter From Mother's Arms

LILLIAN COX

After a five months' search Percy Cox found his missing daughter pictured above, who had been spirited away by her mother, although the children had been awarded into Cox's custody when he was granted a divorce.

MRS. GEORGE THORPE

Former wife of Percy J. Cox she declares she will appeal to courts to have her child restored to her. Cox has retained counsel to oppose his former wife's action.

MRS. HURD WINS BUT MUST BRING CHILDREN BACK

Salem, Dec. 1.—Mrs. Grace Hurd is entitled to $25 weekly for separate support from her husband, John Hurd of Ipswich, on condition that Mrs. Hurd bring back their three children from Switzerland and allow Mr. Hurd to see them at any time. This was ordered in Salem Probate Court by Judge White. The children, John, Grace and Mary Hurd, must be brought back before May 1, 1924.

In September, 1921, on petition for custody of the children, Mrs. Hurd was awarded the children by Judge Dow on condition that she allow the father to see them at any time. The court also allowed $40 for maintenance of the children. Mrs. Hurd claimed her husband deserted her in that year and has since contributed nothing to her support.

It was testified in court that Mrs. Hurd took the children to Switzerland, not allowing the father privileges of seeing them.

Mrs. Hurd testified her husband drank to excess. He denied this. He is a member of Myopia Club in Hamilton and several Boston clubs.

Mr. Hurd testified he earns $300 monthly and bonuses.

During the hearing Mrs. Hurd collapsed on the witness stand and had to be revived in an anteroom.

Society folks flocked to the courtroom. The trial was on for several days.

Atty. M. L. Sullivan of Salem appeared for Mrs. Hurd. Mr. Hurd was represented by Attorney Rollins of Boston.

FALL RIVER LINER DISABLED; TOWED IN

Newport, R. I., Dec. 1.—The Fall River line steamer Plymouth, which broke her main shaft while on her regular trip from Fall River to New York was towed into this port today by the tugs Neptune and Mercury.

Later it was decided to send the passengers to New York by train.

CHILD HAD BEEN AWARDED TO FATHER

After police and private detectives had searched the United States and Canada for five months, Lillian Cox, the twelve-year-old daughter of Percy J. Cox, No. 45 Aster street, Back Bay, was wrested from her mother and restored to her father.

Cox and his wife, now Mrs. George R. Thorpe, No. 433 Bunker Hill street, Charlestown, were separated in 1914 and divorced in 1921. Cox was given the custody of Lillian.

According to Cox, the baby was sent to his sister's home in Alberta, Nova Scotia, following the separation, and remained there until last July when Mrs. Thorpe is alleged to have stolen Lillian from her aunt's arms and brought her to the United States and finally to Charlestown.

After months of searching, Cox learned the mother and child were in Charlestown. Accompanied by detectives, he went to the Bunker Hill School where the child and mother were encountered as they left the building.

Cox wrested his daughter from Mrs. Thorpe's arms, despite her protests and struggles. Mrs. Thorpe has retained Attorney J. H. Coakley in an effort to break the decree and obtain custody of Lillian. Cox has retained Attorney Charles E. Nudstrem to fight the action.

HIGH COTTON MAY CLOSE N. E. MILLS

Owners Fear Public Will Not Pay Advanced Price, Declares Expert

Washington, Dec. 1 (C.N.S.).—The high price of cotton probably will be given as the cause for the closing down of many New England cotton mills, according to a statement of Frederic H. Curtiss, federal reserve agent at Boston.

Curtiss, reviewing industrial and financial conditions in New England, said:

"Commodity prices continued to undergo readjustment between groups, but the average level was fairly well established during November.

"There were some important exceptions to general stability among individual commodities. Perhaps the one that touches New England more than any other was the rapid rise in raw cotton prices.

"Peculiarly, too, this rise has not necessarily made for a more optimistic feeling among mill operators inasmuch as it has been so great that it has made manufacturers and jobbers alike fearful that the ultimate consumer will not pay a price for cotton goods based on 35-cent raw cotton.

"There were reports toward the end of the month of increasing curtailment of cotton mills in several New England centers on this account. Stocks of raw ctin in New England mills are low in proportion to current consumption considering the season of the year and raw cotton prices are usually high when this condition prevails.

"The cotton industry is usually rather sensitive to price changes because the housewife is apt to make an instinctive comparison of the general level of retail prices on the basis of the prices of cotton goods, especially in so much as she buys so much of them."

HOLDS FUNDS SAFE FROM ATTACHMENT

New York, Dec. 1.—Deposits and trusteed funds of foreign insurance companies, which constitute a large part of the $12,000,000 held by the state superintendent of insurance, are safe from attachments, according to a decision handed down by the Appellate division of the Supreme Court in two cases concerning the Equitable Fire Insurance Company, Ltd., of London. The court ruled that the funds, when no longer required to protect United States creditors, should be returned to the companies. More than $1,000,000 is affected.

QUEEN ALEXANDRA 79 YEARS OLD TODAY

London, Dec. 1.—Queen Mother Alexandra is celebrating her seventy-ninth birthday anniversary today. King George paid her a visit at Sandringham Palace, and she received numerous congratulatory telegrams and letters. Alexandra is in excellent health.

50 Below Zero in Upper Valley of the Yukon

Dawson, Yt., Dec. 1.—Fifty below was registered in the Upper Yukon Valley, and Dawson is not very warm. The great cold is striding southward and the Yukon's warmest Autumn is at an end.

WOULD SPEED UP COURTS, CUT COST

Representative Richard M. Walsh today filed a resolve with the clerk of the House to the effect that the Governor be empowered to appoint a "commission of five persons learned in law," to study and report a comprehensive plan for the "simplification of practice and procedure in the courts of this State and any necessary or desirable changes in substantive law, to the end that justice may be more speedily and promptly secured without undue delay and at a minimum of costs."

In other words, the representative believes that court and law processes are too costly and too confusing and something ought to be done to simplify conditions.

MISS CURTIN DEAD; THIRD AUTO VICTIM

Lowell, Dec. 1.—Miss Lena Curtin of Cambridge died today in the Lowell Corporation Hospital of injuries sustained in an automobile collision on the Tyngsboro road last Sunday. Miss Curtin is the third to die as a result of the accident. Daniel Sullivan of Cambridge was instantly killed and Mrs. Bertha Geoffrey of Lowell died Wednesday. Emile Johnson of Roxbury, who was driving the other car in the accident, is recovering from a fractured leg. Leo Arsenault, driver of the death car is under arrest for manslaughter.

SUSPICIOUS FIRE IN STORAGE WAREHOUSE

Springfield, Dec. 1 (I.N.S.).—The storage warehouse of the Country Club Soda Company of this city suffered damage of several thousands of dollars this noon in a fire declared by Chief Daggett to be of suspicious origin. Two firemen were overcome by smoke. Chief Daggett will ask for an investigation.

DENTIST FINED $110 FOR DRUNKEN DRIVE

Dr. Leon E. Dairy, a dentist, of Maple street, New Britain, Ct., was fined $110 by Judge Abbott in Waltham Court today for drunkenness and for driving an automobile while under the influence of liquor. He was arrested after his car had skidded down Main street and into a school-yard, snapping a lamp-post off at its base.

4 CHILDREN SAVED AS HOUSE BURNS

Springfield, Dec. 1.—Four children, two to six years old, left at home by their parents, were rescued by workmen when a large dwelling and barn took fire in Feeding Hills, near here today. Two older children escaped unaided when the house filled with smoke from the burning barn. Shrines amounting to $1,000 belonging to the two Polish families living in the house were lost.

Boston Broker Dies

Chester W. Brown, a member of the Boston Stock Exchange since early in 1915, died today following a long illness. He was in business for himself, specializing in bonds.

SEIZED RUM IN STORAGE ALL HOOCH

"$100,000" in Liquor Not Worth Removal to New U. S. Warehouse

Seized liquors, originally quoted at bootleggers prices as worth from $50,000 to $100,000 now is held by the United States government at the Massachusetts Storage warehouse, are not actually worth the containers which hold them.

Not one drop of the liquor seized by prohibition agents in the hundreds of raids that have been made in the past twelve months or more will be moved by the prohibition official to the new storage warehouse of the government at No. 1276 Columbus avenue.

The liquor at the Massachusetts Storage Warehouse is at present technically in charge of Chief Deputy United States Marshal James Tighe.

"I wouldn't take a drink of any of it for any money," is Marshal Tighe's terse comment on the stuff.

NOT WORTH MOVING.

"It isn't worth moving," is what Prohibition Chief Lynch, whose men seized the liquor, has to say.

Despite these statements, original receipts for the liquor, in many instances, specified it as being "real" Scotch or *rye*.

Officials say there is hardly a hundred dollars worth of real liquor in the warehouse.

The only alternative left for the government officials is to have the liquor redistilled for commercial purposes or to have it destroyed. As the cost of redistilling it will probably amount to more than can be obtained by the sale of the redistilled product, it is considered more than likely that the final resting place will be either Boston harbor or one of the city sewers.

UNFIT TO DRINK.

Doctors of the Massachusetts General Hospital, the Homeopathic Hospital and other institutions were anxious to obtain some of the liquor for medical purposes. A careful analysis and test has showed that it is not fit, in most cases, for human consumption.

Since the government transferred its business to the Columbus Avenue Storage Warehouse, all seizures are being sent there. A separate section of the warehouse has been reserved for the government goods. Only government agents and employes are permitted to enter. No civilians have any chance to handle the seized liquor.

Pair Elope in New Car, Leaving 6 Children

MRS. TUSTIN AND HER TWO

Young Somerville wife who believes her life-long friend, Mrs. Joseph Ford, has eloped with her husband in a new auto he had just bought. Mrs. Tustin, top right, has two children, Helen, left, and George H. Tustin, Jr., below, while Mrs. Ford has four children.

George H. Tustin, No. 17 London street, Somerville, and Mrs. Joseph Ford, twenty-five years old, No. 129 Spring street, Cambridge, both missing from their homes, are believed by Mrs. Tustin and Ford to have eloped to Maine in Tustin's new automobile.

Mrs. Tustin and Mrs. Ford were childhood chums. Since their marriage and the birth of Mrs. Tustin's two children and Mrs. Ford's four children, the friendship has continued. Both were recently in a hospital for serious illness, and that seemed to cement friendship begun in their childhood.

Alfred Ford

Somerville police have been asked to find the missing couple.

NOTIFIED BY FORD.

Mrs. Tustin claims to have known nothing of the elopement until Ford called on her last Sunday and said his wife had disappeared. Tustin had not returned since leaving home in his new car the night before.

For some time, neighbors have been remarking on the familiarity between Tustin and Mrs. Ford, according to Mrs. Tustin, but she paid no attention to the gossip, believing it was without foundation.

"When he bought his car however," Mrs. Tustin said, "I couldn't keep my eyes shut to the fact that they were becoming rather 'chummy.' George never took me out, and when he came in at all hours of the night he flew into a rage when I asked him where he had been."

NEIGHBOR TALKS.

A neighbor of the Fords said Mrs. Ford had confided to her her love for Tustin and that she planned running away with him. She said Mrs.

Billy Ford

Ruth Ford

Ford said Tustin would not let her take her children, arguing that he was leaving his children at home.

Mrs. Tustin is nearly penniless. She announced that while she does not intend to resume her former relations with her husband, she will attempt to have provision made for herself and her children.

MYSTERY IN WILL OF EMPLOYER

Cambridge Manufacturer's $70,000 Goes to Cousin If Bookkeeper Weds

Why did the late Charles N. James, ex-state representative and manufacturer of auto wheels in Cambridge, leave in his will a trust fund for the benefit of his spinster bookkeeper?

Why did the wealthy man make a provision that the trust fund should be given over to his cousin if the bookkeeper, Miss Bessie Hager, marries or dies?

These are some of the questions being asked today by Cambridge friends of the late Mr. James and Miss Hager and employes of the auto wheel plant, following the filing of the will in East Cambridge Probate Court.

LIVED WITH EMPLOYE.

James, it was learned, had made his home with Miss Hager and her mother at their home, No. 8 Clinton street, Cambridge, for several years. All his close relatives are dead, except the cousin. James never married.

The estate is valued at $70,000. The auto wheel manufacturing business, located in Cambridge, is willed to a cousin, Harold K. James, of No. 26 Clinton street, Cambridge. Harold James for many years had been manager of the manufacturing plant.

From the residue of the estate is created two trust funds. The income of one is for the personal benefit of Harold James. The income of the other is for Miss Hager.

GIRL TO RETIRE.

She had been the late Mr. James' bookkeeper for twelve years. Should she marry or die the trust fund reverts to Harold James.

Miss Hager refused to discuss the will. She said she was grateful to her benefactor and would retire at once from business life, devoting all her time to the care of her mother. Harold James, likewise, refused to discuss the will.

The late Mr. James was fifty-three years old. Miss Hager is thirty-eight years old.

WELLESLEY GIRLS COMPLAIN; PUNISHED

Frank Bemis, thirty-two years old, of Natick was given a two months' suspended sentence in Dedham District Court today on a charge of making a nuisance of himself on the Wellesley College campus. He was arrested on a similar charge in 1916. None of the students came into court to testify, although his arrest was caused by young women.

MISSING STUDENT FOUND BY POLICE

Everett C. Marston, Colby College student, who became mentally unbalanced from overstudy and disappeared last Saturday, was found by police in Portland and brought home to Augusta, Me., in time for a delayed Thanksgiving feast at his own fireside.

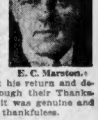

E. C. Marston.

His family was overjoyed at his return and declared that, although their Thanksgiving was late, it was genuine and a real cause for thankfulness.

2 MORE DYING IN CHICAGO "BEER WAR"

Joliet, Ills., Dec. 1 (I.N.S.).—Two men were dying in a Joliet hospital today following what police believe was a fresh outbreak of the Chicago beer gangsters' war, which already has a death toll of three. The two men were bound, then thrown to the ground while three gunmen emptied their revolvers into the victims' bodies.

GALLAGHER AND SHEAN -:- (Sing the words to the tune of Mr. Gallagher and Mr. Shean) Registered U. S. Patent Office -:- By Jo Swerling

OH, MR. GALLAGHER, OH, MR. GALLAGHER! THAT SMITH KID IS AN AWFUL NE'ER-DO-WELL!
HE HATES ALL CHILDISH TOYS, AND SCORNS THE OTHER BOYS, HE MUST SPEND ALL HIS TIME IN RAISING CAIN!
OH, MR. SHEAN, OH, MR. SHEAN! HOW DID SUCH LANGUAGE GET INTO HIS BEAN?
SUCH STRONG PROFANITY IT SHOCKS AND STARTLES ME WHERE DOES HE LEARN IT MR. GALLAGHER?
HE'S A CADDIE MR. SHEAN!
!*!!

FARMER-LABOR MAY SWING TO DEMOCRATS

Huron, S. D., Dec. 1 (A.P.)—The Republican, Democratic and Farmer-Labor party leaders met in caucus here today to discuss their choices of candidates and the most important planks of their platforms with a view to arrange affairs for the State proposal conventions at Pierre Tuesday to finish business in one day.

A struggle between adherents of President Coolidge and Senator Hiram W. Johnson of California will feature the Republican proposal convention, it is indicated.

A possibility exists that the Democratic and Farmer-Labor parties will amalgamate, at least on their presidential choice, and conference committees which will work between these two parties will be appointed here at the caucuses.

At the county proposal elections a dispute arose in the Democratic party over the number of votes obtained by Henry Ford and William G. McAdoo, supporters of both the manufacturers and the former Cabinet member, claiming a preponderance of delegates to the State Democratic convention.

Several prominent Democrats who favor the nomination of McAdoo are known to be opposed to any amalgamation with the third party, but a large group of Ford supporters are working openly for a compromise slate.

RADIO QUERIES

Radio Editor:

Will you please advise me where to get a blueprint and prices as well as what to ask for to book up what you would consider the best three-tube set for receiving 250 to 600-meter broadcasting. A diagram with parts stated, with their values, would be all right if a blueprint could not be obtained.

WILLIAM F. GRIMES.

Gloucester.

Without more specific information such as your price limit, it would be difficult to name "the best three-tube set." We advise you to consult a reliable radio supply store, where prices can be discussed. Why not try our supersneutrodyne, or wait for the new two tube, quiet, selective reflex circuit we are experimenting with.

Radio Editor:

Will you kindly inform me whether the unusual results which you have been talking about were obtained with dry cell tubes or storage battery tubes? If the results were obtained with storage battery tubes, what results would you expect to get with the same set with W. D. 12 tubes?

J. J. O'CONNOR.

Boston:

The Super works with dry cell tubes, although the volume delivered through the audio-frequency amplifiers, of course, is somewhat less than with the storage battery tubes.

Radio Editor:

Is it probable that I will get good results from using two 21-plate condensers in the supersneutrodyne? You speak of radio-frequency transformers and couplers; are these the same as radio-frequency amplifying transformers? I have one audio-frequency transformer—how many more do I need and what kind?

1242 Commonwealth avenue, Boston.

If the condensers are of standard design and efficient, we would suggest trying them in the circuit before buying new condensers. The R. F. couplers are home wound in type, and carefully described in the descriptions we have published, although it is now possible to buy them all wound in the better radio stores in Boston. You need two of these R. F. couplers. You need another audio-frequency transformer, preferably that type specified in the original drawings.

Radio Editor:

Won't you please publish in your columns where the Formica tubing for the R. F. transformers may be procured for your Supersneutrodyne set? In your list of materials the two audio-frequency transformers needed were omitted. I should think it would be well for some company to make up these transformers especially for this set, because there will no doubt be a large call for them.

WALTER E. HEDMAN.

Jemtland, Me.

Several Boston radio supply stores are now making up the radio-frequency transformers and are advertising these coils in the American. The A. F. transformers specified were Federal.

Radio Editor:

I find it impossible to get all the required parts for the supersneutrodyne here and would like to know if you could tell me the addres. of some concern where I can get all the parts shipped to me complete and ready to install, and if I could buy the parts all ready to put together? HUGH FERRANDS.

No. 222 Lake avenue, Manchester, N. H.

Several Boston supply stores are advertising assembled couplers and parts for the Supersneutrodyne now. I'e suggest that you write to one of them.

J.B.Hunter Company.

Yale Door Closers for Every Size Door

Hardware.

Yale Locks of All Kinds and Sizes

60 SUMMER STREET, BOSTON, MASS.

Beeco ANTI-GERM DRINKING CUP

BOSTON DRINKING CUP CO.

THE CUP WITH THE SAFETY EDGE

1000 Washington St., Boston, Mass.

PERFECTION SPRINGS

STOCK FOR

ALL CARS AND TRUCKS

The EATON AXLE & SPRING CO.

Successors to STANDARD PARTS CO., 102 Brookline Ave.

Beacon Trust Company

TWO OFFICES

31 MILK STREET — 89 STATE STREET

MEMBER OF FEDERAL RESERVE SYSTEM

JOHNSON & CO.

INVESTMENT SECURITIES

Investors' Pocket Manual Mailed Free on Request

15 STATE ST., BOSTON

Telephone CONgress 1765

Welding and Cutting Apparatus

MANUFACTURED AND SOLD BY

Tolman Mfg. Co.

19 THIRD ST. SOUTH BOSTON

PRESTIGE

THE prestige of the American Woolen Company rests securely upon the fact that its sixty mills produce more than 30,000 different weaves and patterns of fine woolen and worsted cloth. Price for price, these fabrics have no equals in quality, texture, uniformity, dependability, and style among other woolens and worsteds, domestic or imported.

Boston 7, Mass. American Woolen Company

Fenway Tire & Supply Co.

Kelly-Springfield U. S. Royal Cord Tires

446 Huntington Ave. Tel. Ken. 2586

NEW ENGLAND COKE

MORE HEAT—COKE—LESS ASH

New England Coke is a clean, hard fuel. Does not injure firepots of grates.

Prepared in regular hard coal sizes.

NUT—FURNACE—EGG

NEW ENGLAND COKE, 111 DEVONSHIRE STREET

Phone Congress 5800

For Prompt Delivery

MASSACHUSETTS PLATE GLASS

INSURANCE COMPANY

19 Central Street, Boston

The only company writing plate glass insurance exclusively in this Commonwealth, thus insuring immediate service in the event of breakages.

AUTOMOBILE PLATE GLASS A SPECIALTY

C. BOWEN

MOTOR TRANSPORTATION AND GENERAL TRUCKING. MACHINERY AND SAFE MOVING. 31 SUDBURY STREET, BOSTON, MASS. YEL. HAYMARKET 220.

PROVIDENCE OFFICE AT 216 NORTH MAIN ST., COR. OF BOWEN. TEL., UNION 4208.

D. MACAULAY

Blacksmith and Welder

436 ATLANTIC AVE.

Tel. Congress 1588

FOUNDED 1892

C.P.DOW & CO.

Member Consolidated Stock Exchange of New York

PRIVATE WIRE

Direct to the floor of the Exchange

Our WEEKLY FINANCIAL DIGEST will be sent upon request

10 STATE STREET BOSTON

D. DeStefano Co. Inc.

Dealers and Packers of

Waste Paper Stock

Phone South, Boston 419-1705

We Give You Service

83 Damrell St., So. Boston

PLUMBING TOYES and REPAIRS

HEATING EQUIPMENT **SUPPLIES**

We sell Plumbing and Heating material direct to Property Owners at wholesale.

Real Estate Owners Supply Co.

50 Union St., Boston. Tel. Rich. 1138

Sentry Products Co.

68 Devonshire St.

BOSTON, MASS.

The Albert Griffith Saw Co.

Band and Circular Saws

Saw Repairing

Machine Knife Grinding

1837 COLUMBUS AVE., Boston, Mass.

Orders Executed on All Markets. Fast Wires—Good Executions—Prompt Deliveries

TEMPLE H. FAY & CO.

Stock Exchange Bldg.

BOSTON, MASS.

TRIMO IS THE WORD

for Pipe and Monkey Wrenches and Pipe Cutters

Alco Contracting Co., Inc.

Builders & General Contractors

PAUL CAPUTO, President. Vice-President. ANDREW DIFFORIO, Treasurer. EDMUND CUMMINGS, Treasurer

Room 709, Carney Bldg.

43 TREMONT ST., BOSTON, MASS.

Tel. Telephone Haymarket 5187

WELT SHOES

are more durable and comfortable than those made any other way.

Reputable Shoe Dealers everywhere recommend them.

THE BEST BY EVERY TEST

RADIO SHOW HAS EVERYTHING FANS CAN ASK

Horticultural Hall will be converted into the radio fan's paradise the week of December 3.

It is planned to have something of interest for everyone from the writer beginner to the most dyed-in-the-wool "hug."

For the radio fans who are also movie fans there will be special radio movies, "The Mystery Box" and "The Audion," showing in easily understood pictures just how radio works.

Every exhibitor will have his corps of experts on hand and they'll be ready to answer the tough questions and give advice.

MESSAGES SENT FREE.

As for demonstration of radio there will be plenty of that, with both Shepard Stores and Amrad putting on special programs and special programs being broadcast from the exposition hall itself.

Reception of broadcasting at the exposition will be in charge of the Association of Broadcast Listeners, and they promise some real results, using every type of popular hook-up in vogue in Boston.

The Commonwealth Radio Association, on the other hand, will send free for any show visitor a message to any part of the United States.

Many shows have planned an exhibit of their apparatus, but it remained for the Boston show to obtain one.

AMATEUR SET CONTEST.

Dr. Lee DeForest, noted radio inventor, whose recent discovery of the talking motion picture or "phonofilm" created a sensation, will trace the progress of radio from its early beginnings to its present tremendous popularity.

Another feature which is expected to attract considerable interest is the Amateur Set Contest. This is divided into two classes, one for the work of those under sixteen and one for that of those older. Cash prizes of $100 are offered in this contest. Two prizes in each class will be awarded, one for the set of best workmanship and appearance and the other for the most originality in design.

BONUS OPPOSED BY JUDGE GARY

New York, Nov. 30.—Pseudo-philanthropists who are eager to give away other people's money, were denounced by Judge Elbert H. Gary when he attacked the soldier bonus and the cancellation of foreign debts in a Thanksgiving sermon addressed at Town Hall.

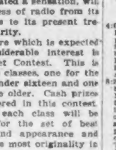

Judge E. H. Gary

Urging Americans to share their "largely undeserved prosperity with the less fortunate, the steel chief rebuked those who would be "falsely generous at the expense of their "obligations and responsibilities."

Foremost among this country's obligations at present, Gary said, is the reduction of the tax burden—federal, state and municipal. He endorsed the tax reduction policy proposed by Secretary of the Treasury Mellon.

REPORT MANY LOCAL LEASES

Stratis Kallavas has leased to the New England Doll Co. the store No. 142 Washington street, running through to No. 3 Dock square. The New England Doll Co. will occupy at once for the sale of toys and novelties.

The E. E. Gray Co. has leased the fourth floor in the building Nos. 7-9 Elkins street, South Boston, for a term of years to the Atlantic Shoe Co., Inc.

The Old Colony Trust Co. has leased of Charles M. Fernald the basement in the building No. 152 Pearl street, Mr. Fernald will occupy this space for cut sole manufacturing.

The Thomas Long Co. has leased to Wright & Sullivan, the store and basement No. 46 Summer street, running through to Bussey place. The store will be occupied immediately by the new tenant for the sale of ready-made clothing.

These leases were negotiated through the office of Whitcomb & Co.

DEMAND FOR NEWBURY ST. SITES

Shirley C. Speed has taken title to the four-story brick building and 2131 square feet of land at No. 213 Newbury street, Back Bay. This property is assessed for $21,000, there being $9500 on the land.

The three-story brick building and 2464 square feet of land located at No. 235 Newbury street, Back Bay, has also been conveyed to Shirley C. Speed. The total assessed valuation of this property is $19,500 and on the land $11,600. Edward F. Cassell was the grantor in teh above two sales.

MONROE DOCTRINE AT COMMON CAUSE HALL

The meeting of the Common Cause Society in the Franklin Union Hall tomorrow evening will be devoted to a discussion of the Monroe Doctrine. The principal speaker will be Thomas H. Mahoney of New York. As usual, after the chief address, the platform will be free to all who wish to join in the discussion. Admission is free to all.

SUNDAY RADIO PROGRAMS

Accurate—Easy to Read

WHAD—375 Metres.

11:00 a. m. to 2 p. m.—"Our" memorial service. Broadcast from Blaine Theatre. Overture, Elgin Concert Orchestra, William A. Reed, conductor. Opening ode, chimes. Memorial address, Samuel Adams, esteemed leading knight, Boston Lodge No. 10. Prayer, Dr. Charles F. Rand, chaplain Boston Lodge No. 10. Solo, Miss Joan Parsons, Miss Ann Foster, accompanist. Hymn, Pilgrim Male Quartet. Cello solo—a. "Elegie," Faure; b. "Rosary," Nevin, Miss Naomi Hershell, accompanist. "Morning Hymn," Henschell; b. "Across the Fields," Miss Lora Hart Wood. Memorial ceremonies by officers of Boston Lodge

RADIO AMERICAN

BROADCASTERS' ASSOCIATION BACKS FIGHT TO CLEAR AIR

EVIDENCE ON CODE SOUGHT

Listeners Who Understand Interfering Messages Asked to Report

The American's petition to the President meets with favor all over New England. Letters with signatures, reinforced with expressive letters, flood in with every mail.

Join in. Help us get the ether clear.

The National Association of Broadcasters has approved the protest in a letter written by Paul B. Klugh, executive chairman.

Mr. Klugh says:

"The association recognizes the necessity for constructive work to be done on the matter of interference. We have on file here a miscellaneous array of letters, petitions, round robins and other forms of protests received from listeners.

"Unfortunately the average uninformed broadcast listener, enraged by interference, feels that he must blame someone, and the amateur seems to be his inevitable target.

"Our investigations indicate that amateur interference during the most popular listening hours is negligible. We find that those listeners who have investigated the matter have a wholesome respect for the amateur, who, fortunately, through their splendid organization, the American Radio Relay League, have given radiophone broadcasting the right of way for a specified period each night.

"It is the duty to share and consummate code stations working on the 360 meter wavelength, during popular broadcasting hours, because the real disturbance to unintentional interference may be attributed to careless operators of commercial stations, who are directed toward the public for a livelihood. Washington, D. C., is the only city in the country which has a government station operating on the broadcasting wavelength, and this station is officially the test of the amateur's ability to keep off the air during broadcasting hours when messages, such as bulletins, may be of importance to us in the work we are doing."

MANY COMPLAIN.

Protests against the killjoys of the air follow:

"Radio Editor:

"Concerning the code interference, I'll say it is pretty bad. Music is worse than it was before the code. I hope a lot of this code interference will be investigated and stopped. Walter Thompson, 43 Richmond st., Worcester."

WORCESTER KICKS.

"Radio Editor:

"We are certainly delighted at the result the American has taken in behalf of the 'Listeners In.'

"Practically everything of special importance has been ruined by code interference.

"Several of Lloyd George's speeches, concerts by the U. S. Marine Band in New York, concerts by U. S. Navy Band in Washington, etc., etc., an almost indefinite list of real treats that we are forced to lose by reason of this interference, which we trust will be soon remedied.

"H. C. Dustin,
"14 Larch Street, Worcester."

Broadcasters Scored for Hogging Air

"Radio Editor:

"I want to add my protest to you to the manner many of our broadcasting stations act. It was announced all stations would remain silent Wednesday night from 10 to 11. I believe, while thousands of listeners endeavored to catch the message from across the ocean, Yet Chicago and one or two others broadcasted Hiram Johnson's speech during that time and dissipated the hopes of those intending getting a good reception. There seems to be no co-operation in these matters.

"It was agreed here in Boston a short time ago to keep Monday night a silent one that amateurs in and around Boston might tune in outside stations. I have spoken to Radio Supervisor, but he stated that Shepard has reduced his wave length so that it is no longer necessary. That is wrong and he should know it.

"I was a Westinghouse R. C. set and any night a reporter may drop around when Shepard is working, which is most of the time, and I will prove it. I am not complaining but hope that some means of co-operation will be arranged.

"A. F. Scribner,
"83 Josephine ave., W. Somerville."

AMERICAN'S FIGHT NATION-WIDE

THE
NATIONAL ASSOCIATION OF BROADCASTERS
SUITE 701-2, 1265 BROADWAY, NEW YORK

November 27th, 1923.

Radio Editor, Boston American:

Dear Sir—A correspondent in Chicago calls our attention to a movement started by you in the Boston American, designed to influence Congress to move all ships up to and above 600 meters.

This Association recognizes the necessity for constructive work to be done on the matter of interference. We have on file here a miscellaneous array of letters, petitions, round robins and other forms of protests received from listeners.

Unfortunately the average uninformed broadcast listener, enraged by interference, feels that he must blame someone, and the amateur seems to be his inevitable target.

Our investigations indicate that amateur interference during the most popular listening hours is negligible. We find that those listeners who have investigated the matter have a wholesome respect for the amateur, who, fortunately, through their splendid organization, the American Radio Relay League, have given radiophone broadcasting the right of way for a specified period each night.

It is the duty to share and consummate code stations working on the 360 meter wavelength, during popular broadcasting hours, because the real disturbance to unintentional interference may be attributed to careless operators of commercial stations, who are directed toward the public for a livelihood. Washington, D. C., is the only city in the country which has a government station operating on the broadcasting wavelength, and this station is officially the test of the amateur's ability to keep off the air during broadcasting hours when messages, such as bulletins, may be of importance to us in the work we are doing.

Yours truly,
Executive Chairman.

Petition to President

To the Honorable Calvin Coolidge,
President of the United States:

We, the undersigned radio broadcast listeners, respectfully call your attention to the serious interference to radio reception which is caused by remediable factors. We petition you to take action to have this interference stopped.

.....

.....

.....

Paste additional paper on this petition, sign it, get your friends to sign it and forward to the Radio Editor, Boston American, 80 Summer street, Boston 8, Mass.

American's 2-Tube Reflex Sure Fire, Watch for It

Watch for the two-tube reflex, another American sure fire winner.

Test to date show that it works well on a loop. It delivers volume for the local stations.

It reproduces the music with a startling fidelity to the music that entered the microphone at the broadcast station.

It tunes sharply.

And it's easy to build, and easy to operate it.

Watch for it.

NEW PARTS ARE BEING TESTED FOR SUPER

By M. A. SIMMONS,
Superneutrodyne Inventor.

This is the third of a series of articles describing the making of a superneutrodyne by the inventor.

If you wonder whether the Superneutrodyne will do all we claim for it, here is a test that will help convince you.

In the original hookup Federal parts were specified. Until the diagrams and descriptions were published it was possible to buy Federal parts in almost any reliable radio supply store.

Well, try to find Federal parts today.

So many who have built successful neutrodyne sets, have told their friends what the hookup accomplishes, and have demanded its merits with their own sets, that a rush for these particular parts developed that cleaned out the Boston market.

BLUEPRINTS COMING.

The radio supply stores have taken steps to remedy this sudden shortage. More of the specified parts will soon be at hand.

Meanwhile other condensers, sockets, transformers and jacks are being tested, and a complete list of parts, lasting the best of those available in the stores is being prepared for publication. Watch for it.

These tests have necessitated some modification in this hookup. Be on the watch for the improved layout, which we will publish soon.

For those who missed the first installments of the super series we wish to announce that we are preparing a complete set of blue prints, with a booklet telling just how to make the set, and having made it, how best to work it. This, too, will be ready soon. From time to time supplementary descriptions will be published in the American. Don't miss any of them.

If you have a home condensers, transformers, sockets and jacks of different make from those original, you'll be less than 24 hours behind before buying duplicate parts of different make. Of course we know that they will work as already designed, and it should work with other parts if made with care, using efficient, standard accessories.

WORKS ON LOOP.

Many have asked if the Super will work on a loop.

It will, with a modified hookup.

This, too, will be ready for publication soon.

Meanwhile it would help a lot if you Super enthusiasts would write in to us telling us how well it works. Some of you may have encountered difficulties that were finally overcome. Fine. Write us telling what happened and how you fixed it. It may help some other fan in just the same tangle.

Single circuit fans who have made remarkable DX records have wondered if the super is as easy to handle as the single circuit receiver.

It sure is. There are two major controls in the single circuit set. That's the super, as well. Just two major controls. But, you single circuit fans, remember you will free your neighbors from the caterwauling of your oscillating single circuit tuner, if you adopt the super.

CAN'T OSCILLATE.

The super can't oscillate.

How many times have you had a powerful commercial station crash in on your program, paralyzing your detector tube. Even when the code crashing stopped it took an appreciable time for the tube to recover. The reason for this was that the incoming code was so powerful that it swamped the inductive coil setting up a sort of resonance with the overwhelming code signal. You can't make your single circuit oscillate while the heavy code signal crashes in.

The aperiodic primary circuit in the Super goes through the same antics under the broadcast signal, setting up a resonance in the secondary that corresponds with the heavy code signal, and preventing oscillation. Or at least that is as close a guess as the action of the super as we have found yet.

The super is easy to build

It is easy to tune.

It brings in the DX stations, and—

It doesn't wreck the disposition of your neighbors with a demoniac caterwauling.

What more could you ask?

SUPERNEUTRODYNE COILS
Tested by The Boston American
Coil can be tipped at any angle. Only one hole needed in panel.
Unit consists of variable condenser and neutrodyne coil.
PRICE $5.50
We have all parts for the Superneutrodyne as shown by The Boston American.
LEWIS ELECTRICAL SUPPLY CO.
121 Federal St., Boston, Mass.

Accurate — Radio Programs — Easy to Read

NATION WNAC—THE SHEPARD STORES—BOSTON, MASS. 278 METRES.

6:55 a. m.—Time signals and weather report.

9 a. m.—Stock market quotations and corrections.

10 a. m.—Talk on gardening. Miss [illegible] of the [illegible] office, the test of [illegible] the air, by [illegible] the [illegible] broadcasting hours [illegible] are [illegible] to us in the work we are doing."

MANY COMPLAIN.

Protests against the killjoys of the air follow:

"Radio Editor:

"Concerning the code interference, I'll say it is pretty bad. Music is worse than it was before the code. I hope a lot of this code interference will be investigated and stopped. Walter Thompson, 43 Richmond st., Worcester."

WORCESTER KICKS.

"Radio Editor:

"We are certainly delighted at the result the American has taken in behalf of the 'Listeners In.'

"Practically everything of special importance has been ruined by code interference.

"Several of Lloyd George's speeches, concerts by the U. S. Marine Band in New York, concerts by U. S. Navy Band in Washington, etc., etc., an almost indefinite list of real treats that we are forced to lose by reason of this interference, which we trust will be soon remedied.

"H. C. Dustin,
"14 Larch Street, Worcester."

Broadcasters Scored for Hogging Air

"Radio Editor:

"I want to add my protest to you to the manner many of our broadcasting stations act. It was announced all stations would remain silent Wednesday night from 10 to 11. I believe, while thousands of listeners endeavored to catch the message from across the ocean, Yet Chicago and one or two others broadcasted Hiram Johnson's speech during that time and dissipated the hopes of those intending getting a good reception. There seems to be no co-operation in these matters.

"It was agreed here in Boston a short time ago to keep Monday night a silent one that amateurs in and around Boston might tune in outside stations. I have spoken to Radio Supervisor, but he stated that Shepard has reduced his wave length so that it is no longer necessary. That is wrong and he should know it.

"I was a Westinghouse R. C. set and any night a reporter may drop around when Shepard is working, which is most of the time, and I will prove it. I am not complaining but hope that some means of co-operation will be arranged.

"A. F. Scribner,
"83 Josephine ave., W. Somerville."

EXPOSITION PROGRAM

MONDAY.

Opening at 8 a. m. with Message from [illegible]

[illegible]

[illegible]

[

FIGURE IT OUT

Gamblers figure Holy Cross a 5 to 4 favorite. Holy Cross students want 10 to eight, while B. C. students think even money on the game is fair enough. The game really looks like a toss-up.

SPORTING BOSTON AMERICAN

SLOW FIELD FAVORED PURPLE

A wet field may upset all the dope today. Purple backs ran wild on a soggy field two years ago, while the heavy Eagle backs foundered in the mud. Braves Field is still damp after the recent rains, which fact may handicap the Eagles.

ARENA OPENS TONIGHT WITH GREAT SKATING PROGRAM

HOW PURPLE OF H. C. AND MAROON AND GOLD OF B. C. LINED-UP TODAY

B.C.-H.C.

MIGHTY HAMBONE KELLY RESUMES TRAINING

By JACK CONWAY

Hambone Kelly, Mighty King of Swat, has resumed training. He has opened fire on Mike McTigue, world's light-heavyweight champion, and Young Stribling.

Kelly has not boxed since his sensational contest with Pat McCarthy of Roxbury. Although Kelly lost the decision to Jim MacDonald's protege, he made a bang-up showing.

Johnny McGrath has got Hambone to a point where the Kayo King is as careful about hitting him as a champion like Jack Dempsey or Mickey Walker.

This writer believes Kelly would be able to win over Stribling, while he would have a chance of victory against McTigue.

Jack Reno informs us that Joe Meehan, Boston College boxer, and Joseph Moruzzi of Bridgewater have sent their entries in for the open amateur boxing show of the Ansonia Council, K. of C., which will be staged at Second Temple on next Tuesday night. These boys recently clashed at the intercity bouts at the Arena. Moruzzi winning a close decision. It is very likely that these famous rivals will battle in the final bout of the 147-pound class on Tuesday night.

• • •

Novices will receive an opportunity to show their class at 112, 118 and 125 pounds. The 147-pound class is open as is the heavyweight division. Entries should be sent to Jack Reno, No. 17 Rutherford street, Charlestown.

• • •

Tommy Nee, South Boston bantamweight, will display a fast, snappy left hook when he clashes with Abe Friedman, New England bantamweight champion, in a ten-round bout at the Armory A. A.'s show at the Grand Opera House on Tuesday night.

Nee recently returned to Boston after spending three weeks at Freddy Welsh's training camp at Summit, N. J. While at that resort, Nee was coached by Jack Britton. The latter taught Tommy how to use his left hand.

• • •

Nee has always been a great right hand socker. This blow almost knocked Friedman out of the picture when the pair clashed at the Arena. Now that Tommy has also developed a left hand he is sure to whang his way to the front ranks of his boxing division.

Whitey Allen of Hyde Park, and Eddie Record of Nashua, N. H., will furnish the thrills in the semi-final of ten rounds.

• • •

There are many fans who figure that Pat McCarthy of Roxbury would be able to conquer Johnny Wilson. McCarthy has the power in his right hand wallop to the jaw to offset Wilson's left hand smashes.

Wilson has not displayed any burning desire to meet McCarthy. Although Johnny showed amazing form in his Boston bouts with George Robinson and Phil Heed, he has not shown any enthusiasm when a match with McCarthy has been mentioned.

• • •

Red Stoller informs us Sammy Marco, brilliant Canadian lightweight, will be back in our midst in two weeks prepared to tackle any of our local ring stars. Marco, according to Stoller, is particularly eager to get a shot at Johnny Drew of Worcester. He believes he carries too many guns for the latter.

Harry Foley of the North End, who is also managed by Foley, has resumed training and would like to meet all-comers.

• • •

Jack Williams writes: "Tanney Norton is as good an attraction at Lowell as Jimmie Gardner was in his palmy days. He has taken part in five contests in the past two months and has played to a packed house at each show. On his last trip to Lowell he engaged Phinney Hoyle, and won every one of the ten rounds, but the local judges saw fit to give one of the worst decisions that has ever been given since legalized boxing.

"Hoyle did everything but kick. The referee, Phil Powers, made several attempts to stop the contest and award Tanney the decision. Tanney, knowing he was winning easily, wished for the contest to continue. The boys have been rematched for Thursday, December 6, and I hope other than local judges will judge the contest."

BURLESQUE HOCKEY IS ALSO ON PROGRAM

Three hours of ice entertainment, during which skating patrons will see the greatest amateur and professional performers in this country, will inaugurate the indoor ice skating season tonight at the Arena. The carnival this year will surpass anything of its nature ever attempted in this country.

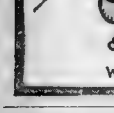

Although every number is a top notcher, Willie Frick, the world's greatest exhibition skater, has added another feature to his repertoire that is sure to catch the fancy of the crowd. It is billed as the "Old Fashioned Number" and will introduce waltz and his sister Nancy, the latter the successor of Pavlowa at the New York Hippodrome.

In quaint costume Frick and his sister will render numbers of the old-time skating styles. This will be in addition to a similar to an interpretive dance.

Ralph Fried will appear in a novelty Act in which he does his famous double balance, the most beautiful skating ever offered.

BAPTIE WILL EXECUTE FAMOUS FOX CHASE.

Norval Baptie former world's champion skater, and his partner, Hadyn Lamb will introduce the famous "Aeroplane Spin" as a climax to a succession of dare-devil stunts on the steel runners. Baptie also will execute his famous fox chase in which a dozen lads will endeavor to touch him. This number is a scream.

For genuine fun the Stone and Darling act will introduce many funny comics never seen before on the local surface. These clowns are a riot.

Laura Jean Carlisle, Barrett School Gym graduate and famous exhibition skater, will appear in her "Jockey Girl" act. This will give the Barrett School students, who will appear in the grand march, a chance to see one of their graduates perform.

LEAH CROGER MULLER WILL BE AT HER BEST.

Leah Croger Muller of Philadelphia, whose singles number has appealed so strongly to skating lovers in other sections of the country, will be at her best tonight.

Bert Lambo, Charlotte's former partner at the New York Hippodrome, will give a singles number. William Jaycox will also figure in a singles number.

The ensemble end of the skating finds ratings champ as in exhibitions. Miss Thelma Richard and [illegible] champion will [illegible] of the evening. [illegible] will compete at the Olympic games at Chimonix, France in January.

WILL FURNISH ONE OF PRETTIEST TITLES.

Mrs. Richard and N. W. N. ea national [illegible] Banner will furnish one of the prettiest features of the carnival.

Charley Jaycox of Lake Placid, N. Y., international speed skating champion, who will represent this country at the next Olympics, will figure in exhibition races. Jaycox holds three world's records.

The burlesque hockey game, skating race and tobogran race on the program will provide plenty of fun for the skating patrons.

Kick In

The Sporting Department Helping Hand Christmas Fund is getting under way.

The following well known sport fans have done their bit early.

Suffolk A. A. collection (1st)	$
Arena A. C. collection	23 28
Mechanics Hall collection	107.80
Grand Opera House collection	
[illegible]	99.05
Jack Malone	20.00
Jim McLaughlin	10.00
George A. Nelson	10.00
Frankie DeRico	10.00
John J. Cremmen	10.00
Vic Richardson	10.00
John Keenan	10.00
W. J. McDermott	5.00
Fred Worsley	5.00
Joe D'Pesa	5.00
Mathilde Loubris Morel	5.00
Mulford A. Ramsdell	5.00
E. Moran	5.00
"Danny" Shea	5.00
Lloyd C. Sullivan	5.00
James Gately	5.00
Myles T. McSweeney	5.00
W. J. Latimer	2.00
Wm. F. McLaughlin	2.00
Bill McGuire	2.00
Miss Miriam Hay	1.00
Sam Berenson	1.00

COACH HAWLEY TO RESIGN AT DARTMOUTH

New York, Dec. 1.—Dartmouth may be without the services of Jess B. Hawley as football coach next year.

Hawley admitted that his hold [illegible] duties in the coast were such that he doubted that he would be able to [illegible] the necessary leave of absence for [illegible] 1924.

Coach Hawley

Graduates and undergraduates are anxious to have him continue in charge because of the strict schedule for next season when Yale will be added to a list that already includes Harvard, Cornell and other powerful foes.

Hawley, a 1919 Dartmouth athlete and a star halfback while at college, first gained fame as a coach at Iowa and led that team from the Western conference cellar to second place.

During 1919 he served as advisory coach to Clarence Spears at Dartmouth and last year was a member of the eleven's advisory staff along with Larry Bankhart and Hark Tobin.

As head coach, he succeeded Jack Cannell who had charge of the team in 1921 and 1922.

DIXIE BASKETBALL TEAM WANTS GAMES

The Dixie basketball team of Hartford Conn., has organized for the season.

Teams wishing a first class attraction should get in touch with the manager, who is booking games with some of the leading teams in the East.

For game address Frank J. Tredo, 139 Main street, Hartford, Conn.

EPINARD OWNER WILL TRY FOR A MATCH

Paris Dec. 1.—Pierre Wertheimer, owner of Epinard, France's champion three-year-old race horse, sailed for New York on board the steamer Paris.

On his arrival in the United States he will be ready to consider any reasonable proposition to send Epinard to the United States next Spring to meet America's best in a match race over any distance up to one mile and a half.

Wertheimer would prefer that the race be held in France, but the negotiations which have been in progress since Nov 3 to arrange an international cup race on the Longchamps course for May 3 next year, have been held up by the Vincennes Racetrack Society, to which this date originally was allotted refuses to yield.

Wertheimer is anxious to prove that he owns the best horse in the world and that he was ready to ship Epinard across the Atlantic for a race or a series of match races. Epinard was prepared to meet an American sprinter over the six furlong route, then in 10 days race another horse for a mile, and then at similar intervals arrange contests at a mile and a quarter and a mile and a half.

"If a responsible racing organization in America is willing to organize such a series of races," said Wertheimer, "I am ready for Epinard to meet any four horses they may select."

HAVERHILL TO PLAY AGAIN ON DECEMBER 8

Haverhill, Dec. 1—St. James High and Haverhill High will play in the Thanksgiving Day contest's next post-season game. Both have won to meet Medford, winner of the Suburban League title.

Haverhill will meet Medford on [illegible] Field in the evening. That was decided [illegible] and authorities [illegible] will be given the choice and if they refuse Salem is assigned to play.

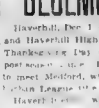

William Broderick

Such a game would be a big drawing card as Coach Broderick of Salem tutored Haverhill for fourteen years and had success.

Bill is anxious for such a game as his contract calls for a sale of all seat season tickets.

Haverhill would have a big edge on Salem but Salem folks think they have a world beater of a team since Broderick took the reins.

St. James would like to meet Medford and telegrams have been sent to Scout Hall of Tufts and Charleston, S. C., for a post-season game.

Coach Carroll is determined to send his boys against the pick of the school boy champions and there are many who believe that St. James is one of the best schoolboy aggregations in the State. They are the only eleven in the State that has not been beaten nor tied. The net profits of the Haverhill game will go to the Haverhill Boys' Club.

HELP HOSPITAL FUND WITH A TWIN BILL

Former Somerville High School youths [illegible] will be seen in action on the Dilboy Athletic Field, West Somerville, this afternoon in two football games, starting at 2 p.m.

Herb Trent

A benefit will be held for the Somerville Hospital. Four of the Somerville High fraternities put on this football double header, and the boys will be seen playing for their fraternity.

The "Greeks" will play the "Zetes" and the "Kappas" will play the "O. P. S." eleven. The field has been covered with sawdust and the game will be played rain or shine.

The schedule for the seven-a-side games follows:

December 8—Dorchester vs. English, Mechanics vs. Commerce, Latin vs. B. C.

December 15—E. B. vs. Trade, South Boston vs. J. P., Brighton vs. Hyde Park.

December 22—English vs. B. C., Dorchester vs. Latin, Jamaica Plain vs. Hyde Park.

December 29—Trade vs. Jamaica Plain, B. C. vs. Commerce, East Boston vs. South Boston.

January 5—Latin vs. Commerce, English vs. Mechanics, Dorchester vs. B. C.

January 12—Trade vs. Brighton, South Boston vs. Hyde Park, East Boston vs. Jamaica Plain.

January 19—Dorchester vs. Mechanics, South Boston vs. Brighton, English vs. Commerce.

January 26—East Boston vs. Brighton, Latin vs. Mechanics, Trade vs. Hyde Park.

Suggestions About The B. C.-H. C. Game Today

If ticket holders will follow the following suggestions, they will reach their proper locations without delay.

Box seat ticket holders ($2.50, blue) should enter through gates 1, 2, 3 or 4.

Grandstand ticket holders ($2.00 salmon) for the first 12 rows should enter through gates 1, 2, 3 or 4.

Grandstand ticket holders ($2.00 green) for seats back of the twelfth row should enter through gates 7, 8, 9, 10, 11, 12 or 13.

Students ticket holders (white) should enter through gates 7, 8, 9, 10, 11, 12 or 13.

Pavilion ticket holders ($2.00 pink) should enter through gates 15, 16, 17, 20, or 22.

Center Field stand reserved ticket holders ($2.00 purple) should enter through gates 23, 24, 25, 26, or 27.

Admission ticket holders ($1.00 orange) should enter through gates 23, 24, 25, 26 or 27.

HOCKEY LEAGUE FOR BOSTON SCHOOLS

Plans and preparations have been devised for the coming hockey season of the Boston high schools by Coach Connerny of Commerce High. The work this year will be assisted by Coach E. Wash of King ish High last year has been taken up by the Commerce teacher who will have sole charge over the scholastic teams this year.

The league, similar to last season, is divided into two sections known as Division A. and B. Boston Latin, English, Commerce, Mechanic Arts, Boston College High and Dorchester make up the A division.

South Boston, Jamaica Plain, East Boston, Brighton, Hyde Park, and Trade members of the District Hockey School League, make up Division B. The games will be staged in the Boston Arena on Saturday mornings, a practice that was inaugurated last year.

The first practice of the season will take place on December 1 following.

Cambridges Want Games

The Cambridge H. B. C. will be in the field with a basketball team and wants games with the fastest quintets in the state. Home games will be exchanged with any clubs. For games write to John V. Romansky, 95 Otis st., Cambridge. Phone University 6944-R between 5 and 6 p. m.

Giants Buy Pitcher Gross

New York, Dec. 1.—Giants announce they have bought John Gross, right-handed pitcher, from the Mt. Esterling, Ky., club of the Blue Grass League. The price was not given.

Boxing at the "Y"

Frank Alexander, boxing instructor at the Huntington avenue branch of the Y. M. C. A., will have a mass boxing class on Wednesday evenings starting Jan. 9.

Davis A. C. Wants Games

The Davis A. C. would like to hear from teams of 135 to 150 pounds. Send all communications to Henry Kropf, No. 18 Willow street, New Bedford.

TARAMASCHI TO MEET GREEK WRESTLER

Clark was a Pilgrim is one of the [illegible] being staged at the Grand Opera House on Thursday night at the weekly show put on by the Howard management.

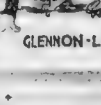

Charlie Pilatos, sensational Greek wrestler from the West, will meet Angelo Taramaschi, all the Italian [illegible] champion, in the way [illegible] Pilatos weighing [illegible] pounds and standing an even six feet high, will be about [illegible] Taramaschi stacked up [illegible] Pilatos won a lot of his [illegible] in his West, changements and [illegible] his last Boston appearance [illegible] Taramaschi with the [illegible] confidence in his own ability.

[illegible] here of the same as [illegible] [illegible] to the fact that [illegible] real wrestling, but the flashing style used by Gardini and Cox, but a finer knowledge of the game and coupled by his wonderful strength and bulldog determination makes his every hold count.

He dealt John Ringuski, the Lithuanian [illegible] Clarence Walker, the Canadian champion, and Ahmed Rustem, the Turkish terror, in his three appearances here all in impressive style. From match to match he can be counted on to improve and at present stands ready to back himself for $1,000 against any Italian wrestler in the world.

Jack Albright, the man with the thousand holds, who has been camping around Boston for the past month asking for bigger game, will at least have a chance to show the fans just what he can do. He is matched on this double star card to meet Pinky Gardner, the rising light heavyweight star.

Pinky has shown here when he was lighter but he is rapidly putting on weight and is one of the most popular wrestlers in the game today. This should be a match long to be remembered as both boys have many friends in the hub. Albright is confident that he can beat Taramaschi, the Italian champion, and only asks for a chance to prove it to the public.

GINITA CIGARS
IN THE SPOTLIGHT OF FAVOR
3 for 35¢ and 2 for 25¢

WRESTLING UNDER A HANDICAP
Ahmed Suplemas, the Turkish Terror, who gave Angelo Tamascchi a stiff battle at the Grand Opera bouts, is one of the few wrestlers whose upper lip supports a hairy awning. Better not let it grow. Ahmed!

BOSTON SUNDAY AMERICAN

ICE CARNIVAL AT ARENA
The ice season opens at the Arena tonight. There will be several exhibitions of fancy skating, as well as "clown" stunts on skates by America's foremost skaters.

GLENNON SCORES TOUCHDOWN AFTER LONG RUN BY RIOPEL

PURPLE GETS JUMP ON MAROON AND GOLD

Continued from First Page.

Wilson put the ball near Holy Cross' goal. Holy Cross held for downs on its own 44-yard line and Crowley made a grand punt from behind goal to B. C.'s 45-yard line.

The period ended with the ball in Holy Cross' possession on B. C.'s 38-yard line. Boston College in the first period.

The second period found B. C. taking advantage of the wind and Holy Cross on the defensive.

B. C. finally got the ball on Holy Cross' 35-yard line and a forward pass, Darling to McKenney, brought the oval to the 5-yard line. B. C. was penalized five yards for offside but Darling made six. It took four plays to put the ball over from the four yard line, McKenney finally shattered over the goal line. Darling place kicked goal.

There was no further scoring in the second period.

Score, end of first half, Holy Cross, 7; Boston College, 7.

"Chuck" Darling, B. C. captain, ended his football career in a blaze of glory. His punts made a mile every B. C. point and his dashing end runs and terrific line plunges were the features of the Boston College offense.

SAFETY FOR B. C.

Darling punted early in the third period to Holy Cross' five-yard line. Riopel was thrown for a three-yard loss and Holy Cross chose to kick. The pass was poor and the ball rolled along the ground, Crowley fell on it for a safety.

After several exchange kicks the third period ended with the ball in Holy Cross' on their own 43 yard line.

Score: Boston College, 9; Holy Cross, 7.

FIRST PERIOD.

Boston College won the toss and chose to kick off to Holy Cross.

Darling kicked off to Glennon who fumbled, but recovered as he was downed by Doyle on H. C. 21 yard line. Riopel made three yards through centre. Glennon went around left end to Boston College 45-yard line.

Glennon was stopped at right tackle on a cross buck. Riopel slipped off right end and was stopped by Darling on Boston's own 49-yard line. On a wide end run Glennon went around right end to Boston's three yard line. Where Wilson threw him.

Riopel brought the ball to Boston's one-yard line.

Glennon went over for a touchdown.

Crowley kicked goal after touchdown from placement.

Score, Holy Cross 7, B. C. 0.

Darling kicked off to Glennon of Holy Cross who ran it back to his own 15-yard line. On a thrust at right tackle Glennon brought the ball to H. C.'s 28-yard line.

Holy Cross was penalized to their own 1-yard line for illegal use of the hand. Glennon kicked from behind his own goal posts to Holy Cross 30 yard line.

Wilson made a yard at right tackle and added no more yards at same place. Darling went around right end for the first down on Holy Cross's 16 yard line. Darling made a yard at centre. Darling made six yards at right guard. Darling made a yard at left tackle.

Holy Cross held B. C. for downs and took the ball on their own 8 yard line. Crowley punted Glennon back to his own goal line to Boston's 42-yard line, where Glennon touched the ball dead. Boston called time out.

Wilson fumbled and recovered, being thrown on Boston's 35 yard line. Darling punted, the ball rolling dead on B. C.'s 10-yard line. McMahon was thrown for a yard loss at left end. He was thrown heavily by Ward and time was taken out.

He resumed play. Riopel burdled centre for a scant yard. McMahon went through tackle for 4 yards. Crowley punted to McKenny, who ran back 10 yards to Boston's 21-yard line. Lawlor [illegible] on the play. Larkin resumed play.

Darling failed [illegible] end. Darling kicked from his own 21-yard line to Boston's 43 yard line, the wind taking the ball right back.

On a bad direct pass Riopel made a nice recovery and gained 5 yards at center. On a similar play Riopel made another gain. Glennon went around the end to Boston's 28-yard line as the period ended.

Score: Holy Cross 7, Boston College 0.

SECOND PERIOD.

Reaver replaced Doyle and Doyle replaced Larkin for Boston.

Riopel was thrown outside and Holy Cross penalized five yards for planting before the ball.

Riopel made two yards through centre. Darling intercepted Glennon's forward pass on Boston's 30 yard line and ran it back 10 yards. Cronin replaced Ward.

Darling immediately punted from his 30-yard line and the ball rolled to the H. C. one-yard line. Here H. C. lost the ball, but recovered it on their own goal line. Standing behind the goal line Crowley punted to H. C. 15 yard line, the wind carrying back the kick.

Boston's ball, first down. Smith, who replaced O'Connell, Darling lost 5 yard. Darling made 4 yards on a cross-buck. Carton threw Darling for a 3-yard loss. A forward pass by McKenney was intercepted by Crowley who was downed by Beaver on H. C. 13 yard line.

Glennon failed to gain at Boston's left end. Riopel was thrown without gain at right tackle. Crowley, standing on his own goal line punted to H. C. 30-yard line where the ball rolled dead. Darling made 3 yards at right end.

A beautiful forward pass, Darling to McKenney, gave Boston a first down on H. C.'s 3-yard line. Wilson made 2 yards but Boston was penalized to H. C. 10-yard line for off side. Plowshing off tackle behind fine interference, Darling made 6 yards.

Hitting the same spot Crohin carried the ball to Holy Cross 1-yard line. On the next play McKeney squirmed through for a touchdown. Darling kicked goal after touchdown from placement, tieing the score.

Score: Boston College 7, Holy Cross 7.

Darling of B. C. kicked off to Crowley who was downed on H. C.'s 37-yard line. On a plunge at left tackle Glennon failed to gain and, H. C. was further penalized 15 yards for illegal use of the feld.

Cornewcwitch replaced McMahon at quarter or H. C. Glennon failed to gain at left end.

Riopel failed to gain at right end Crowley punted to McKenney who fumbled the ball which was recovered by Carton on H. C.'s 47-yd line Glennon failed to gain.

With two half backs playing in extreme end positions Riopel slashed through center for 5 yards. Glennon was thrown for a 5 yard loss.

Crowley punted the kick which was partially blocked and was recovered by McKenney on B. C.'s 27-yard line. Darling made three yards.

Darling punted to Riopel, who made a fair catch on H. C.'s 30-yard line. O'Connell tackled Riopel and Boston was penalized 15 yards for the infraction of rules governing fair catch. First half ended with ball on H. C. 35-yard line.

Score, end first half: B. C. 7, H. C. 7.

THIRD PERIOD.

Darling kicked off to Glennon, who was downed on H. C.'s 20-yard line. Riopel made two yards at left tackle. Kosiowski broke through and nailed Glennon, throwing him for seven-yard loss.

Crowley punted to McKenney who was thrown on B. C.'s 45 yard line Darling made a half yard at right end Darling punted to Riopel who was downed on H. C.'s 23 yard line Riopel made two yards at right guard, where he was tackled by Doyle

On a dash at right end Doyle stopped Glennon after he made ten yards. Cumowich made two more at left guard. Crowley punted to McKenney who fell on the ball on Boston's 37 yard line

Butler was hurt on the play. But he resumed play. Wilson made 3 yards at right tackle. Darling punted to the H. C. 5-yard line. Riopel was thrown for 3 yards loss to H. C. 2 yard line. Standing in the same place Darling made a yard at right end. Both teams off side. Wilson made six yards at right tackle. Wilson failed to gain at right end.

Darling punted to Cumowich, who was tackled on H. C. 43 yards line after a 10-yard run back.

Sullivan replaced O'Connell, Beaver threw Riopel for a half yard loss. Period ended here.

Score: B. C. 7, H. C. 7.

FOURTH PERIOD

McMahon replaced Cumowich for Holy Cross.

Glennon made two yards at right end. Elberger replaced McManus for Boston. Crowley punted to McKenney who was smiled by Butler on Boston's 10-yard line.

Darling punted McMahon on his own 45 yard line.

Crowley made 4 yards at center. Riopel added 5 yards at the same place. Holy Cross was penalized 5 yards for off side. Glennon made a yard at right end. Crowley punted to McKenney who was downed on Boston's 10-yard line.

McKenney, although injured, resumed play

Dohig went in for Butler for Purple eleven. Darling punted from behind his own goal line to McMahon, who fumbled on Holy Cross 40-yard line. O'Connell recovered the ball for Boston. Darling made 6 yards at right tackle.

Darling added another yard at opposite tackle. Two forward passes were grounded and it was H. C.'s ball on their own 32-yard line. Lynch replaced Dohig for H. C.

Crowley failed to gain at left tackle. McKenney intercepted a forward pass on Boston's 35-yard line. Darling made a yard at right tackle

Darling was thrown for a 4-yard loss by Lynch. Darling's punt was very poor and went out on H. C. 40 yard line.

On a Holy Cross lateral pass McMahon made five yards. Another forward pass was intercepted by Wilson at middfield Harrison replaced Duffy. Fann replaced O'Brien Collins made six yards at left end

Wilson was stopped and Boston penalized 15 yards for illegal use of the hands Darling's punt rolled dead on H. C.'s 10 yard line

Riopel made 5 yards at right end Crowley made 4 yards at centre lacking inches of a first down. Money for O'Connell at right end for H. C. Crowley made at first down or H. C. 20 yard line.

Cronin intercepted a forward pass at the H. C. 25-yard line and ran back 20 yards for a touchdown for Boston College

It was nice head work on the part of Cronin who completely fooled the Worcester team During kicked goal after touchdown

Score—Boston College 16, Holy Cross 7

McNamara replaced McKenney and Delmanie replaced Ray for Holy Cross

Darling kicked off to McMahon who was downed on his own ten yard line Kilfedjer replaced Glennon Riopel made 6 yards off tackle

Welsh replaced Coleman for Holy Cross. Kilfedjer lost a yard Kilfedjer made 4 yards at right end Crowley punted dead on Boston's 45 yard line Conklin replaced Curtis

Darling made 6 yards Wise and Wales went in for H. C. Crowley and McManus coming out Darling failed to gain at right end

Healey went in for Mahaney. Darling punted to Wise who ran the ball back 20 yards to H. C. 37 yard line

Sullivan replaced Melley. Dunbar for Koslowsky

Holy Cross fumbled, Boston recovering on H. C.'s 36-yard line

Both teams off side McNamara made one yard at centre. Boston penalized five yards for off side.

McNamara made another yard

Final score—Boston College 16 Holy Cross 7.

STELLAR PLAYERS IN GRID SEASON'S CLIMAX

It was good-bye football after today's game between the rival Catholic college teams. Today's game decided the championship of the Eastern Catholic college group.

CHUCK DARLING

Today's Officials
Referee, W. R. Crowell, Lafayette; umpire, Walter R. Okeson, Lehigh; field judge, Charles J. McCarty, Jr., Philadelphia; linesman, Tom Thorp, Columbia.

CROWLEY OF H. C.

WHAT THE RIVAL COACHES AND CAPTAINS SAY

CLEO O DONNELL, Holy Cross coach, spoke confidently of victory in today's game. "The team," he declared, "is now at the height of its form. We have a great scoring machine that I am sure will be able to break down Boston's defence. We are not over confident, but are conscious of our power, and I believe that we shall defeat Boston College."

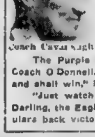

Coach Cleo Vaugh

Major Frank Cavanaugh never plays the role of prophet. He never has committed himself regarding the outcome of any game. In his talk at the B. C. smoker at the City Club last night, he said: "The team has been away for the last two days. The boys are as happy as a lot of kids. They will give everything they have in the game, and whatever the outcome you can be sure they did their absolute best. I hope it is a good day."

The Purple leader, Captain Riopel, shares the confidence of Coach O Donnell. "We have a hard game ahead, but we can win, and shall win," he declared.

"Just watch us go," was the brief commentary of "Chuck" Darling, the Eagle captain. "Our team is fit, and with all our regulars back victory will go where it belongs—to Boston."

Eddie Casey May Not Coach Tufts Team In 1924

Van French, of Winchester, was elected captain of the Tufts college football team at a meeting of the letter men at the Goddard gym Friday night. French's play in the Jumbo backfield earned for him the captaincy. He is regarded as one of the best halfbacks in the East.

Van French

Neither Coach Eddie Casey nor Line Coach Walter Cleary, of the Medford eleven has signed a contract with the Jumbos. Both are holding out and may not coach the Brown and Blue next season.

Eight games are on the Tufts schedule. Maine and New Hampshire State have been added to the list. Four games will be played at Tufts Oval.

WINNERS OF TRIALS IN WRESTLING AT "Y"

The winners in the trials held for the wrestling team at the Huntington avenue branch of the Y. M. C. A. were 115-pound class, C. N. Wheeler; 135 pound, Carlton Bean; 158-pound, George Zachary; 145-pound, A. Marino; 160-pound, Louis Brown; 178 pound class, Sam Harris.

Harvard Plays Haverford

Harvard soccerists played Haverford at Soldiers' Field.

Haverford is rated as one of the strongest defensive teams in the East, with seven victories out of nine games to its credit.

HOCKEY TWIN BILL AT THE ARENA DEC. 7

Hockey will open at the Arena next Friday night. Manager George V. Brown announces a doubleheader for the opening attraction. Boston University and Technology will appear in the first game and Harvard will tackle the Boston Hockey Club in the other end of the double bill.

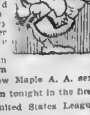

The champion B. A. A. team will play the new Maple A. A. sextette a week from tonight in the first game of the United States League series.

The Maple team is made up exclusively of Canadians and includes high class men from across the border.

Montreal and Toronto are well represented on the new local club team which is managed by Joe Sheridan of Cambridge.

BOSTON GIRL ON ALL-STAR HOCKEY TEAM

Philadelphia, Dec. 1—Miss Hildegarde Jacobs of Boston is a member of the all-United States field hockey team selected here today.

The other members of the team are all Philadelphians in the latter part of January the Americans will go to England to play a series with the best teams, concluding with competition in an international tournament in London in which many countries will be represented.

Miss Edith Parker and Miss Mary Adams, both of New York, were chosen for the second all-United States team which may also go abroad. Other members are Miss Millicent Carey of Baltimore, Miss Elizabeth Fritz of Bryn Mawr College and Miss Katherine Snyder of Boston.

The selections follow.

FIRST TEAM
Penna Sports [illegible]
Philadelphia [illegible]
Merion Cricket [illegible]
Merion Cricket [illegible]
Merion Cricket

Industrials Lead Activity in Strong Week-End New York Stock Market

FORBES' VIEWS ON FINANCE

By B. C. Forbes

Lower income taxes would help the security markets. One statistician figures that Secretary Mellon's plan would encourage switching from upwards of ten billion dollars of tax-exempt bonds into industrial and railway and other corporation bonds. This should help—provided, that is, uncertainty and politicians do not, for their own selfish designs, queer the hopes for cutting of our tax burdens.

* * *

Here's a good motto for pinning over the desks of arm-chair statesmen, who do not support themselves and go out on the firing line to see things for themselves every now and again:

"There is no fertilizer like the master's head and no place like the master's eye." This was quoted by Benjamin L. Winchell, President of the Remington Typewriter Company, in course of a luncheon chat this week. Mr. Winchell doesn't believe in chaining himself to his desk.

Mr. Winchell said, concerning the outlook for general business: "I believe that business during 1924 will prove quite as active as it has been during 1923."

* * *

A high railway authority declared that increased buying of railway equipment invariably precedes expansion in general business. The volume of orders recently placed convinces him that business is going to be good for some time to come.

* * *

Los Angeles promises to become known as "The City of Magnificent Bank." One of the recent additions is the new edifice of the California bank. It has over 140,000 depositors and thirty-five branch banks. President A. M. Chaffey, one of the leading bankers of California, has surrounded himself with a group of associates mostly from the younger school, including such live wires as A. N. Kemp, Leo Chandler, A. P. Hunticton, G. L. Alexander and James Forsyth.

The progress of a community often is helped or hindered by the type of men at the head of its leading financial institutions. Los Angeles is particularly fortunate in having wide-awake, aggressive banking leaders. In this connection it is more fortunate than at least two other Pacific Coast cities, where even the largest of the banks are relatively small and where there are no towering, dominating figures among the active bankers.

* * *

Those who ought to know best declare confidently that Mexico will fulfill her obligations under the recent bond agreement.

* * *

When are some of our Eastern cities to take a leaf out of the book of hustling Western cities and launch national campaigns to quicken their growth? A good many of our older school boards and financial leaders are still lamentably ignorant of the power of printers' ink.

* * *

In view of the intense, nationwide interest in President Coolidge's first message to Congress, I am going to be on the job at Washington and hope to be privileged to squeeze in so as to be able to write something for the millions who read this column daily.

Copyright, 1923, by B. C. Forbes.

Boston Notes

DECEMBER 3 Pillsbury, Resnick & Co. will be in their new offices at No. 50 Congress street.

RANGOR & AROOSTOOK has declared regular quarterly dividend of 1¾ per cent. on the preferred stock, payable January 1, 1924, to stock of record December 15, 1923.

FREIGHT CLAIM prevention conference for improved protection against loss and damage, will be held in Boston December 4, 5 and 6

WYOMING wire says Producers & Refiners Corporation appears to have one new well now producing south of Lost Soldier field in Carbon County.

NEVADA CONSOLIDATED reports costs in third 1923 quarter averaged 10.26 cents per pound exclusive of property charges compared with 10.78 cents in the second quarter and 11.02 cents in first three months of 1923

AMERICAN WOOLEN directors meet the second week in December for dividend action, when the usual declaration, as January is expected, despite market setbacks.

EVENTUALLY American Woolen plans to absorb Webster and Shawmeut and will do it Wood and Ayer mills.

ISLAND CREEK Coal looks for gross tonnage this month to top the previous high of 384,705 attained in March, 1923.

CENTRAL LEATHER losses have been sinking on probable poor financial results for current quarter, together with prior poor showing.

CALUMET & ARIZONA management demonstrates its confidence in future by failure to encroach on surplus account for dividend purposes.

NEW HAVEN'S final deficit for year is expected to be larger than $3,000,000

IN BOSTON money on call to brokers is 5 per cent. Commercial money is 5½ to 6¾, with 6 accorded a favored few. Outside paper market with a larger portfolio is 6 and 6¼, generally 6¼.

GILLETTE'S net earnings first six months of 1923 were $4,246,877, increase of 16 per cent. over same period of 1922. For year company will probably show better than $8,700,000.

WOOLEN RISES AROUND 2 POINTS

Industrials led activity in a strong New York week-end stock market. American Woolen rose around 2 points. American Can continued a lively constructive feature up around 2 points. Oils became active in the final hour.

New highs for 1923 were set by Marmaldo Oil, Chicago & Alton and Tobacco Products.

There were advances of a point to 2 points by Baldwin, Davison, United Rys. Investment pfd., Iron Products, Corn Products, Famous Players, Loose Wiles, "Soo," New Orleans, Texas & Mexico, National Supply, Lackawanna, both Pan-Americans, Producers, United Fruit, U. S. Rubber, Wabash "A" pfd., and Studebaker.

Computing-Tabulating lifted 3 points.

Standard Oil of New Jersey led the oils, touching a new top on the current move.

Losses were practically all confined to fractions.

Veteran observers of the stock market, who believe that the rise in stock prices within the last month has attained the distinction of a definite upward swing, are not inclined to be unduly disturbed by the erratic fluctuations in such issues as Davison Chemical and Maxwell Motors.

Every bull market, they point out, has its "emotional" stocks, and because of their ability to move either up or down in rapid fashion gain a big speculative following. Day-to-day traders love a "quick mover" because they realize if they are able to catch the swings they will make money much faster than if they stick to the more stable stocks.

This undoubtedly explains the heavy daily turnover in Davison Chemical, "trading in this stock has reached such proportions that dealings are considered light if they fall below 50,000 shares.

General Asphalt was up close to 6 points

Foreign Group Leads in Major Bond Market

New York bond market for the week-end was led by the foreign group. Holland-American 6½s and the Hegiean 6s each advanced around 2 points. U. S. Good buying of some of the Western rails was noted. Moderate gains were recorded in Cuba Cane, Rio Grande, Wabash, Chicago & Alton and Frisco securities.

Strength of Central Leather Stock moved that company's bonds upward slightly. The Industrial Group was quiet and prices firm.

Wall St. Gossip

ATLAS STEEL stockholders are being notified that Coudert Bros. will be necessary unless offering of $3,600,000 8 p c cumulative preferred stock is supported

GENERAL GAS & Electric October gross was $1,828,121, increase of $159,962 over October, 1922, net after tax $309,717 against $290,238.

NATIONAL banks in New York Federal Reserve district pay highest dividends, average of 16.34 p. c. on capital, of any Reserve district.

INTERNATIONAL Silver has declared dividend of 1¾ per cent. on account of accumulation and regular quarterly 1¾ per cent. on preferred, payable January 1 to stock of record December 17

NEW BOND offerings during week ended November 30 totaled $45,482,500, compared with $48,383,000 in previous week.

ORIGINAL POOL is reported out of U. S. Cast Iron Pipe.

THREE big American sulphur producers are said to have glutted their markets, which might be nearly supplied by any one of them

BACKERS of the railroad shares preserve undiminished optimism.

SIXTY railroads show October net operating income of $85,354,000, against $68,523,000 last year, increase of 24.5 per cent.

PAGE-DETROIT November sales were slightly more than double those of November, 1922, despite loss of one factory taking.

NET EARNINGS of Diamond Match Co. for current year will be the largest in several years.

CHICAGO & North Western has been authorized by Interstate Commerce Commission to issue $15,250,000 first and refunding mortgage bonds to be sold at not less than 95%.

FEDERAL Motor Truck Co., which recently entered the motor bus field has completed 60 busses.

MAXWELL MOTOR new high movement reflected preparations by Gulf Oil to develop properties in Venezuela recently leased from Maracaibo.

JONES TEA was forced to absorb rather heavy losses during late Summer on account of decline in coffee. Current earnings are understood to be running satisfactorily.

IRON ORE season just closed showed largest monthly movement of ore over Great Northern in any one shipping season, being over 16,700,000 tons. Best previous year was 1913, of 1922.

NEW YORK STOCKS

Best Comparative Daily Table Published in New England

1923 High.	1923 Low.	Stock and Div. Rate in $	Open.	High.	Low.	Last.	Prev. Close
94⅝	53½	Adv Rumely pf (8)	53½	53½	53½	53½	53½
13⅜	9	Adv Rumely	9	9	9	9	9
14⅜	4¾	Ajax Rub	5¾	6⅛	5¾	7	
117⅜	41⅜	Allied Chem & D (4)	41⅝	41⅝	41⅝	41⅝	
60	59¼	Allied Chem & Dye (4)	60	60	57	57	
49⅛	26	Am Ag Chem pf	35	35	35	35	
49⅛	26	Am Beet Sugar	28⅞	29⅛	28⅝	28⅝	
69	32¼	Am Bosch Magneto	33½	33½	33½	33½	
106	73¾	Am Can (5)	103	103½	100	103½	
116	106	Am Can pf (7)	108½	108½	108½	108½	
132¾	130	Am Car & Fdy (12)	131	131	131	131	
39⅜	14	Am Cotton Oil pf	17	17⅜	17⅜	17⅜	
149⅜	93	Am Express (6)	89½	89½	89½	89	
47⅜	27⅜	Am Hide & L pf	44½	44½	44½	44½	
59	19¼	Am International	24⅜	24⅜	24⅜	24⅜	
39⅜	15⅜	Am Linseed	15⅜	15⅜	15⅜	15⅜	
85	23¼	Am Linseed pf	23½	24	23½	23½	
55¼	34⅜	Am Loco new (6)	73¾	74	73¾	73¾	
106	73¾	Am Loco old (6)	73¾	74	73¾	73¾	
69⅛	31¼	Am Smelt & R (4)	39⅝	40	39⅝	39⅝	
132¼	130	Am Smelt & R pf (7)	137	137	137	137	
60⅜	32⅜	Am Steel Fdrs (3)	36¾	36¾	36¾	36¾	
96	73¾	Am Sugar Ref	86½	86½	86½	86½	
86⅜	80	Am Sugar Ref pf (6)	86	86	86	86	
124⅛	119¼	Am Tel & Tel (9)	123	123	123	124⅛	
103⅜	96	Am Tob pf (8)	97¼	97¼	97¼	97¼	
99⅜	66	Am Woolen (7)	73	73	73	73	
47	31	Am Writ Paper pf	34¼	34¼	34¼	34¼	
53⅜	33⅜	Anaconda Cop (3)	38⅜	38⅜	38⅜	38⅜	
89	63¼	Asso Dry Gds (4)	63	63	63	63	
137¼	130	Atlantic Coast Line (8)	134½	134½	134½	134½	
137	104	Atlantic Coast L (7)	118	118	118	118	
104⅜	73¾	Atl G & W I pf (4)	87¾	87¾	87¾	87¾	
90⅜	86¾	Atch T & S F pf (5)	87	87	87	87	
9⅝	4⅝	Atlantic Gulf & W I	4⅝	4⅝	4⅝	4⅝	
120	119	Atlantic Ref pf (7)	118	118	118	118	
36⅛	17	Austin Nichols	25½	25½	25½	25½	
39⅜	7¾	Auto Knitter Hosiery	10⅜	10⅜	10⅜	10⅜	
144⅛	110½	Baldwin Loco (7)	116⅜	117	116⅜	116⅜	
113⅜	60¾	Balt & Ohio (5)	65⅜	65⅜	65⅜	65⅜	
93	79	Barnsdall Cl A	80	80	80	80	
37	8	Barnsdall Cl B	10	10	10	10	
70⅜	41¾	Beth Steel (6)	49⅜	49⅜	49⅜	49⅜	
65⅜	41½	Brown Shoe (6)	49	49	49	49	
53⅜	33⅜	Brunswick Cp & C (6)	34	34	34	34	
9⅜	1¼	Caddo Cent Oil & R	1¾	1¾	1¾	1¾	
67	47	Calumet & Ariz (3)	47½	47½	47½	47½	
87	77	Calif Packing (4)	80	80	80	80	
37¼	17¼	Calif Pac new (4)	18	18	18	18	
32⅜	9¾	Callahan Zinc Lead	9¾	9¾	9¾	9¾	
162	139⅜	Can Pacific (10)	160½	161½	160½	161½	
120	77	Atlantic Ref pf (2)	118	118	118	118	
79⅜	38⅜	Central Leather pf	42⅜	42⅜	42⅜	42⅜	
39⅜	16¼	Cent Leather (1)	16¾	16¾	16¾	16¾	
74⅜	42	Chandler Motor (6)	42	42	42	42	
76⅜	66½	Ches & Ohio (6)	72	72	71½	72	
37	6	Chi & Alton	17⅜	17⅜	17⅜	17⅜	
13⅜	8¾	Chi & Alton pf	11¾	11¾	11¾	11¾	
17	6	Chi & E Ill	6¾	6¾	6¾	6¾	
57⅜	6	Chi Gt West pf	13⅜	13⅜	13⅜	13⅜	
27⅞	18¼	Chi R I & Pac	25⅜	25⅜	25⅜	25⅜	
37⅜	21	Chi Mil & St P	25⅜	25⅜	25⅜	25⅜	
83⅜	68⅜	Chi & N W (5)	69¾	69¾	69¾	69¾	
89⅜	21	Chi St Paul pf	56⅜	56⅜	56⅜	56⅜	
44⅜	14¼	Chile Copper (2½)	27¾	27¾	27¾	27¾	
51⅜	14⅜	Chino Copper	27⅜	27⅜	27⅜	27⅜	
78⅜	60	Cluett Peabody (3)	68⅜	68⅜	68⅜	68⅜	
47⅜	34¼	Colo Fuel & I	34¾	34¾	34¾	34¾	
49⅜	41	Columbia Carbon	41½	41½	41½	41½	
27⅞	14½	Colum Gas (1.60)	17⅛	17⅛	17⅛	17⅛	
83⅜	67	Comp Tab Rec (6)	81½	81½	81½	81½	
154⅜	136	Congoleum Co (10)	151½	151½	151½	151½	
44⅜	42⅜	Consolidated Cans (6)	43½	43½	43½	43½	
39⅜	19	Consol Cigar	17	17	17	17	
14⅜	9	Consol Cop (2)	9⅜	9⅜	9⅜	9⅜	
14⅜	6	Consol Textile	8	8	8	8	
139⅜	114⅜	Continental Motors	9¾	9¾	9¾	9¾	
32⅜	22⅜	Corden Oil	23⅜	23⅜	23⅜	23⅜	
37⅜	24⅜	Cuba Cane Sug	25⅜	25⅜	25⅜	25⅜	
20	8¼	Cuba Cane Sugar	11¼	11¼	11¼	11¼	
32⅜	23⅜	Cuban Am Sug (2)	23⅜	23⅜	23⅜	23⅜	
64⅜	33¼	Cuba Cane Sug pf	41⅜	41⅜	41⅜	41⅜	
74⅜	39⅜	Davison Chemical	71¾	72	69⅜	69⅜	
93⅜	81	Del & Hudson (8)	84⅜	84⅜	84⅜	84⅜	
120⅜	109⅜	Del L & W (6)	117	117	117	117	
14	7	Denver & Rio G pf	8¾	8¾	8¾	8¾	
148⅛	106	Du Pont deNem (8)	127⅜	127⅜	127⅜	127⅜	
115⅜	89⅜	East Kodak (7½)	91¾	94⅜	90⅜	93⅜	
51⅜	37⅜	Elec Stor Bat (8)	37⅜	37⅜	37⅜	37⅜	
29⅛	19¼	Erie	24⅜	24⅜	24⅜	24⅜	
51⅜	32⅜	Erie 1st pf	39⅜	39⅜	39⅜	39⅜	
83	52	Fam Pl L (8)	80⅜	80	80	80	
18½	6⅜	Fisk Rubber	8	8	8	8	
43⅜	27⅜	Fleischman Co (4)	30⅜	30⅜	30⅜	30⅜	
79⅛	63	Foundation Co (6)	69⅜	69⅜	69⅜	69⅜	
4	2¼	Freeport-Texas	3¼	3¼	3¼	3¼	
39⅜	29⅜	General Asphalt	33⅜	39⅜	33⅜	39⅜	
64⅛	50¼	Gen Cigar (4)	64	64	64	64	
17⅜	13⅜	Gen Motors (1.20)	16⅜	16⅜	16⅜	16⅜	
17⅜	11⅞	Goodrich (BFG) Co	22¾	23⅛	22¾	23⅛	
17⅜	11⅞	Gt Northern pf (5)	18⅜	18⅜	18⅜	18⅜	
34	25⅜	Gt Nor ore prop (3)	32⅜	32⅜	32⅜	32⅜	
74⅜	55⅜	Guantanamo Sug (6)	57⅜	57⅜	57⅜	57⅜	
106⅜	86⅜	Gulf States St (6)	89⅜	89⅜	89⅜	89⅜	
44	31	Hayes Wheel (3)	37⅜	37⅜	37⅜	37⅜	
78	40⅜	Houston Oil	54⅜	54⅜	54⅜	54⅜	
78⅜	40⅜	Hous Oil Cal	54⅜	54⅜	54⅜	54⅜	
78⅜	40⅜	Hudson Motor Car	54⅜	54⅜	54⅜	54⅜	
29⅛	15⅜	Hupp Motor Car (2)	21⅜	23	21⅜	23	
117⅜	101⅜	Illinois Central (7)	113⅜	113⅜	113⅜	113⅜	
43⅜	23⅜	Inspiration Cop (3)	25⅜	25⅜	25⅜	25⅜	
40	31	Int Cement (4)	32	32	32	32	
21⅜	13⅜	Int Combus Eng	20⅜	20⅜	20⅜	20⅜	
88⅜	68	Int Harv new (6)	77	77	77	77	
18⅜	14⅜	Int Mer Marine pf	16⅜	16⅜	16⅜	16⅜	
18⅛	10¼	Int Nickel	11¾	11¾	11¾	11¾	
65⅜	27⅜	Int Paper	33	33	33	33	
39⅜	27⅜	Interboro Rap Tr	31⅜	31⅜	31⅜	31⅜	
19⅜	7¾	Invincible Oil	8¾	8¾	8¾	8¾	
39⅜	19⅜	Island Oil & T	19⅜	19⅜	19⅜	19⅜	
63⅜	24⅜	Jones Bros Tea (4)	24⅜	24⅜	24⅜	24⅜	
26⅜	15⅜	Kansas City Sout	16⅜	16⅜	16⅜	16⅜	
44⅜	24⅜	Kayser (J)	24⅜	24⅜	24⅜	24⅜	
62⅛	20½	Kelly-Springfd Tire	21	21	21	21	
39⅜	14⅜	Kennecott (2)	14⅜	14⅜	14⅜	14⅜	
19⅜	3⅜	Keystone Tire Rub	3⅜	3⅜	3⅜	3⅜	
21⅜	13⅜	Lee Rubber & T	15⅜	15⅜	15⅜	15⅜	
74⅜	55⅜	Lehigh Valley (4)	56	56	56	56	
64⅜	38⅜	Loose-Wiles Biscuit	60½	64	60½	64	
21⅜	14⅜	Lorillard (Pf)	14⅜	14⅜	14⅜	14⅜	
153⅜	146	Lorillard (P) (12)	153⅜	174	173⅜	174	

FOOD PRICES FOR WEEK UNCHANGED

Bradstreet's food index number for the past week, based on the wholesale prices per pound for thirty-one articles used for food, is found five are higher than this time in 1922, while three are lower.

Steel in now approximately 7 points under the 1922 quotation, Northern Pacific more than 15 points. Stocks selling higher include Baldwin, American Can, Corn Products, New York Central and Chesapeake & Ohio

Gain of nearly 10 points in New York Central within year is attributed mainly to increase in dividend rate to 7 per cent.

Week-end Liberty bond prices were: 3½s, 99.20; 2nd 4¼s, 99.4; 3rd 4¼s, 99.8; 4th 4¼s, 98.8; new 4¼s, 99.17.

PRICES ARE STEADY IN GRAIN FUTURES

Week-end grain futures in Chicago were steady. Wheat was up ¼ to ⅜, corn ¼ and oats unchanged to ¼ lower. Wheat—Dec. 102⅞ to 103, May, 103⅝ to 104⅜, July, 100⅝. Corn—Dec., 72¾ to 73⅜; May, 73⅜ to 74⅛; July, 74⅜. Oats —Dec., 42⅜ to 43; May, 44⅜ to 44⅝.

SHOE AND LEATHER FAILURES INCREASE

Failures, embarrassments, etc., in the shoe, leather and kindred lines in the United States and Canada for the past week, as compiled by the Shoe & Leather Mercantile Agency, numbered 73, against 61 for the preceding week, and 66 for like period of 1922.

Today's Market and That of Year Ago Are Compared

Glance at the market quotations of speculative leaders a year ago shows interesting comparisons with current prices

Selecting eight representative issues at random, it is found five are higher than this time in 1922, while three are lower.

Steel is now approximately 7 points under the 1922 quotation, Northern Pacific more than 20 points and Studebaker 5 points.

Stocks selling higher include Baldwin, American Can, Corn Products, New York Central and Chesapeake & Ohio

Gain of nearly 10 points in New York Central within year is attributed mainly to increase in dividend rate to 7 per cent.

DEMAND STERLING IS QUOTED HIGHER

Demand sterling was quoted higher for the week-end. Latest foreign demands were:

	Friday	Previous
Sterling	$4.35⅜	$4.35⅛
France (francs)	.04.65	.04.65
Belgium (francs)	.04.63	.04.63
Italy	.04.63	.04.63
Germany (marks)	.0000.47	.0000.47
Holland (guilders)	.39.97	.39.93
Switzerland (francs)	.19.30	.19.30
Czecho-slov kr	.02.96	.02.96
Austria (kronen)	.01.48	.01.48
Swedish kronen	.26.80	.26.80
Norway (kroner)	.24.60	.24.60
Canadian dol	.99⅛	.99⅛

Marks to the dollar (new currency only).

CLEARINGS GREATER IN BOSTON DISTRICT

Bank clearings for the week ending November 29 (a holiday week), as reported to Bradstreet's, aggregate $6,187,000, an increase of 29.0% in per cent. over last year. Representative cities' clearings: New York, $3,514,000,000, a 5.4 per cent. increase; Chicago, $465,000,000, a 6 per cent. increase; Boston $311,000,000 18.3 per cent. increase.

MORE PROFIT TAKING IN COTTON FUTURES

There was more profit taking in New York Cotton futures for the week-end, influenced by lower Liverpool cables. Options receded from 5 to 16 points. December sold at $6.65 off 5, January at $6.96 off 18 and March at $6.08 off 12.

TELEPHONE UP TO NEW HIGH FOR MOVE

American Telephone sold up fractionally to a new high for the move in week-end trading on the Boston Stock Exchanges. It is now within a small fraction of last year's top. Bring about the financial requirements and investment requirements of the individual who is back of the letter that we are trying to answer. And that is the case with your letter. We do not know anything about your investment requirements and, of course, do not know anything about the extent of your investment capital.

It is very evident, however, that Radio Corporation of America is not an investment per se. It pays no dividends on either class of stock and it is not likely to pay any dividend on either class of stock for a long time to come. Meanwhile it has a very splendid prospective earning power.

Company itself is making money and it is unlikely to be long without enormous. And the best of it is it has paid for its development and equipment largely out of earnings and has never borrowed any money from the public. The stockholders have the company. But when they can cash in their profits through the receipt of dividends is a matter of guess, pure and simple.

Even though we don't know anything about your investment requirements, we might, however, express the opinion that Radio Corporation of America preferred stock offers attractive speculative possibilities for a long pull because the stock be comes cumulative in 1924. The common stock is essentially a highly speculative issue.

GENERAL MOTORS' PAYS.

To N. M. L., Nickerson street.—Stockholders of General Motors seek an extra dividend. Those with the desire have until recently been few in number but the following letter from a stockholder in Pittsburgh is typical of the sentiment of many. There is no better prospects—taking such action. Any such action is entirely in the hands of the directors, not the stockholders. They, however, if they deserve similar consideration. The recently formed distributors is in the interests of the stockholders, of course, but it is true that it gives incentive to speculate to be more active. But it is a small stockholder's idea is that salaries paid to executives are sufficient to call for all the efficiency of which they are capable. Stockholders and carriers continue at current rate for the balance of the year some extra is expected out in 1924

LIBERTY BOND RULE.

To R. F. Y., Nonantum Road—In adopting the rule that the holder of a Liberty bond is the owner of purposes the rightful owner of the use of the United States Treasury is no doubt that in making the payments more

With nearly $22,000,000,000 of government obligations outstanding represented by millions of pieces of paper, it would impose an amount impossible burden on the Treasury to check up on every bond or note re ceived.

The Treasury was forced into the present general policy of accepting no responsibility as to determining proper ownership of coupon bonds or for bearer issues.

The recent ruling not only relieves the department, but it apparently goes further and practically fixes that it is unlikely that the United States Treasury can do anything in the matter of determining ownership after they have been paid

The rule wonder the Treasury is following at is in agreement to pay to the bearer of coupon bonds and notes and when such payments have been made the Treasury has no further responsibility and it cannot play the part of detective

The holder can protect himself by having his holdings registered and if he is not sure he is to take advantage of this privilege he holds coupon bonds at his own risk

DENMARK BONDS.

To O. O., Recent court—Kingdom of Denmark bonds rate high The country's financial position is exceptionally sound. Her external obligations are about 40 per cent. of the total funded debt. They be called as external issues are dollar bonds. The twenty-five years ago, 1945, matured and the amount of $25,000,000 yield 7.35 per cent and the twenty year 6½s outstanding in the amount of $20,000,000 yield 6.75 per cent. Both issues are in $500 and $1,000 pieces. The 6s are not callable in their entirety but may be called as a whole at any time at 105. The probability of their being called is limited to the fact that the higher coupons of the later maturing issue would increase load in the earlier maturing. The 5s are not callable at 110 from 1925 to 1935 and at 107½ thereafter. Interest on the 6s is payable January and July on the 1st, April and October

KENNECOTT'S HOLDINGS.

To R. F. T., Newtonah street.—During the past few months there have been several exchanges of Utah stock into Kennecott Copper Corporation shares. The original offer of Kennecott, made early this year, was 1¾ shares of its own stock for each share of Utah Copper turned in. This offer expired on May 31 last and on that date exactly 75 per cent. of Utah's 1,624,490 shares had been deposited under the plan

Since then the directors of Kennecott have passed on the merits of several cases where holders of Utah on account of absence from their homes or for other reasons could not come in under the original offer These additional exchanges have brought Kennecott total holdings in Utah as of this date to 1,200,000 per cent., or approximately 1,242,750 shares

In addition to the 1,200,000 shares in exchange for Utah Kennecott is also producing, directly and indirectly, at the rate of 225,000,000 pounds of copper a year, making it one of the world's largest copper producers Ahead of Kennecott is approximately [illegible] Anaconda [illegible] Utah [illegible] Kennecott [illegible] current market value of nearly $250 000 000

$10,000,000 Issued

To L. H. S., Dewey street.—[illegible] Corporation [illegible] Armour & Co., $60,000,000 7 per cent. stock and $50,000,000 7 per cent. bonds; Standard Oil of New Jersey & Tube, $40,000,000 6 per cent. bonds Standard Oil of California, $20,000,000 6 per cent. bonds; Bethlehem Steel, $25,000,000 7 per cent. preferred; Bethlehem Steel, $25,000,000 7 per cent. preferred; International Agricultural $10,000,000 7 per cent preferred (October)

FAMOUS PLAYERS' EARNINGS BETTER

Famous Players-Lasky will show net earnings around $4,000,000 for the third quarter of 1923 of approximately $1,200,000 The company reported net of $1,491,748 for the first six months of this year. Total for nine months will thus be approximately $2,691,000 against $2,849,272 in the corresponding nine months of 1922

BUSINESS WRECKS OF WEEK DECREASE

Business failures for the week ending Nov 25 (a holiday week), number 187, which compare with 408 in the previous week, 469 in the like week of 1922, 497 in 1921, 296 in 1920 and 83 in 1919, according to Bradstreet's.

SAVINGS IN BANKS DISPLAY INCREASE

Returns for 885 banks throughout country indicate that savings deposits were 5.6 per cent greater in Nov. 1 than on Oct. 1 and nearly 10 per cent greater than on Nov. 1, 1922. Total was $6,744,762,000.

EXPORT GASOLINE PRICE IS RAISED

Standard Oil Company of New Jersey has advanced export navy specification gasoline in cases ¼ cent to 24.60 cents a gallon and export kerosene in cases ¼ cent to 18 15 cents for water white and 17 15 cents for Standard white.

Points in Friday's Market

Total sales—New York, 852,500 shares; Boston, 14,263 shares.

Most active issue in New York, American Can, 31,500 shares; in Boston, Helvetia, 3,100 shares.

Total sales—Jan. 1, 1923, to date—New York, 219,576,980 shares.

Total sales—Jan. 1, 1923, to date—Boston, 3,916,338 shares.

New York Curb

Latest bid as on the New York Curb were:

Allied Packers	8
Aluminum Mfrs	11
International Petroleum	16⅜
Mutual Chemical	11
Prince Oil & Gas	22
Ryan Consolidated	3
Ryan Petroleum	2
Submarine Boat	2
Standard Oil of Indiana	57⅜
Vacuum Oil	58⅜

Boston Curb

Boston Curb prices were:

	Open.	High.	Low.	Last.
Arundel Sand & Gravel	12⅜	12⅜	12⅜	12⅜
Boston & Montana	3⅜	3⅜	3⅜	3⅜
Cardigan Mountain	3⅜	3⅜	3⅜	3⅜
Eureka Croesus	1⅜	1⅜	1⅜	1⅜
Eureka Holly	1⅜	1⅜	1⅜	1⅜
Premier Pocahontas	29⅜	29⅜	29⅜	29⅜
Rhode Island Coal	1⅜	1⅜	1⅜	1⅜
Seneca Mines	12⅜	12⅜	12⅜	12⅜

OUTPUT IS LOWERED IN NOVEMBER GAS

Boston Consolidated Gas Co. reports output for November, 1923, of 772,000,000 cubic feet, a decrease of 3.1 p c compared with November, 1922. Output comprises as follows (000 omitted):

	1923	1922	P. c.
January	844,000	801,617	+ 5.3
February	808,436	683,105	+ 17.8
March	815,000	715,000	+ 13.9
April	742,000	67,452	+ 11.2
May	741,000	691,000	+ 7.2
June	716,000	612,304	+ 7.1
July	707,000	638,377	+ 10.7
August	707,179	642,000	+ 4.5
September	697,842	706,000	— 1.1
October	778,000	806,803	— 3.6
November	772,000	795,000	— 3.1
December	....	802,178	....
12 months	....	8,490,300	....

Replies to Investors

(Send inquiries on stocks, bonds or other investment subjects to Frank H. Meloon, Financial Editor of the Boston American, No. 80 Summer street, Boston, Mass. Don't buy or sell without the benefit of expert advice. Enclose stamped, self-addressed envelope for reply. Your inquiry will be held in confidence. We advise with a sincere interest in your personal welfare.)

RADIO CORPORATION.

To J. H. R., America street.—One of the most difficult things we have to do is to advise people who are attracted by Radio Corporation of America, common and preferred stocks. Difficulty is very greatly increased when we do not know anything about the financial circumstances and investment requirements of the individual who is back of the letter that we are trying to answer. And that is the case with your letter. We do not know anything about your investment requirements and, of course, do not know anything about the extent of your investment capital

It is very evident, however, that Radio Corporation of America is not an investment per se. It pays no dividends on either class of stock and it is not likely to pay any dividend on either class of stock for a long time to come. Meanwhile it has a very splendid prospective earning power.

Company itself is making money and it is unlikely to be long without enormous. And the best of it is it has paid for its development and equipment largely out of earnings and has never borrowed any money from the public, the stockholders have the company. But when they can cash in their profits through the receipt of dividends is a matter of guess, pure and simple.

Even though we don't know anything about your investment requirements, we might, however, express the opinion that Radio Corporation of America preferred stock offers attractive speculative possibilities for a long pull because the stock be comes cumulative in 1924. The common stock is essentially a highly speculative issue.

Famed Silica Gel First Made Good in Boston

Davison Chemical, the "mystery stock" that is providing antics for Wall Street, is chiefly specialized in accordance of its silica gel process for refining gasoline

Comparatively few people know that the first silica gel refining plant was built in Boston near an oil refinery, where commercial practicability of the product was established. The plant was later removed to Curtis Bay, Md.

Just how good the process is, or just how the big oil companies will receive it, constitute much of the as-called mystery around Davison

FORBES' VIEWS ON FINANCE

By B. C. Forbes

Lower income taxes would help the security markets. One statistician figures that Secretary Mellon's plan would encourage switching from upwards of ten billion dollars of tax-exempt bonds into industrial and railway and other corporation bonds. This should help—provided, that is, uncertainty and politicians do not, for their own selfish designs, queer the hopes for cutting of our tax burdens.

* * *

Here's a good motto for pinning over the desks of arm-chair statesmen, who do not support themselves and go out on the firing line to see things for themselves every now and again:

"There is no fertilizer like the master's head and no place like the master's eye." This was quoted by Benjamin L. Winchell, President of the Remington Typewriter Company, in course of a luncheon chat this week. Mr.

MOTOR NEWS AND NOTES

By C. F. DONNOCKER

URGE TAXES ON AUTOS BE ABOLISHED

Citing the fact that the government income now exceeds its expenses and that Congress will doubtless be asked at its session, beginning December 4, to make modifications and revisions to the present excise tax schedule, the Hupp Motor Car Corporation is asking that taxes on all motor cars and on tires and automotive parts be abolished as discriminating against the 15,000,000 owners of automobiles in this country. The present sales tax on motor cars is approximately 3½ per cent. of the retail price.

"During 1923 I believe that the users of automobiles will pay to the government in the various taxes imposed on motor cars, tires, parts and gasoline approximately $300,000,000, of which at least half will be collected from the purchasers of new passenger cars and trucks," Charles H. Hastings, president and general manager of the corporation, said. "Many of these taxes are so levied that there is duplication, which means that the passenger car or truck owner pays more than his fair share of the cost of some equipment he buys."

ASK MR FIX IT

Dear Mr. Fix It—Would it do any harm to the garage if I should put in what the battery is fully charged, by means of a battery charger? I. B. Smith.

Better give us the name of the "garage" you intend to have done, my friend, for we would not do any harm, but can tell you better then. Also tell us more about the battery.

Dear Mr. Fix It—The car is a Studebaker Big Six. Every morning previous I put a small shovel on for the heat from the engine to expand the head and let the water in and it fits. D. B. Boston.

It will do as long as you put a cotton as to expand the generator provided you put the shovel on the generator and extend. If you are driving your car so much that you find you must ever charge your battery, we'd suggest that you cut down your charging rate. It would be a simple thing for the regulator for this is on the top of the generator.

Dear Mr. Fix It—I have heard that benzene is good to remove carbon from cylinders. Is this so? Please tell me how to use it. Reader. Brea.

Undoubtedly benzene will help on carbon from cylinder heads and pistons. One way is to pour about a half a cupful into each cylinder after the car has been shut off and let it stay over night. Then open the petcock with the car running, and with the throttle wide open let the water run with the engine. You can also pour the benzene into the water in the radiator, but we like to speed motor up and do not let it stall.

Dear Mr. Fix It—What is a good antifreeze mixture to put in the radiator? Normal winter climate is very good. A 30 per cent. solution freezes at 10 degrees above zero, a 40 per cent. at 0 degrees below zero, and 50 per cent at 36 degrees below. Some motorists use 10 per cent. glycerine, 30 per cent. alcohol and 60 per cent. water. This mixture at 0 degrees below zero. Alcohol needs to be added from time to time to make up for the evaporation.

AUTOS NEEDED TO TAKE VETS TO THEATRE

Several hundred wounded veterans of the World War, whose only home is a hospital, are going to have a real home-like reception tendered them in their otherwise drab existence next Tuesday. They will be taken to the Colonial Theatre to enjoy a benefit given them by the Community Service of Boston.

Many motor cars will be needed and the automobile owners of boston and vicinity are asked to loan their cars for this most worthy object. Motorists who are willing to donate the use of their cars for this occasion will please telephone Harold D. Bernstein, Tremont 2193, or address him at No. 14 Hammondswood road, Chestnut Hill. Please state in your letter the seating capacity of your car.

The following committee is in charge of the benefit: Mrs. James Curtis Ballou (Ruth Gallup), chairman; Mrs. George W. Wheelwright, jr., Mrs. Louis Orren, Mrs. Walter H. Page, Miss Eleanor Gosling, Miss Edith Tickner, Mrs. Henry O. Learned, Mrs. Frank Hoyt, Mrs. Eva Whiting White, Mrs. Robert Hallett, Mrs. Arthur Perrin, Mrs. Charles Gals, Mrs. Clarence R. Edwards.

MUSSOLINI IN MOOD TO FAVOR SOVIET RUSSIA

Rome, Dec. 1.—Premier Mussolini, speaking in the Chamber of Deputies, strongly favored recognition of the Soviet Government. He is to make such recognition would be advantageous to Italy.

The occasion of the speech was the debate on a bill ratifying the

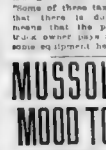

Premier Mussolini

Italy-Russia agreement signed at Rome in 1921 in the course of a long conference the Premier said with Vorovsky, Soviet representative in Italy with whom the Lausanne conference had already received a favorable response which was accentuated. A delay of three or four months followed before the negotiations were resumed with M. Jordansky, Vorovsky's successor as Soviet representative in Italy.

These discussions, Mussolini said, were going forward "with the cards on the table," the premier object being the establishment of normal commercial relations between Russia and Italy. The negotiations were not influenced by political considerations of either side and he thought they had reached a favorable stage, the two countries were necessarily proceeding slowly.

The Premier asserted that the intellectual relations of the two peoples were excellent. He remarked that during the Czarist regime no foreign power sympathetic to Italy was that of Moscow.

He contended that all countries would have to resume economic relations with Russia, either directly or indirectly. Great Britain, France and the United States have taken considerable steps in this direction.

The premier said he would therefore say to Russia: "The Italian government recognizes the Russian government and restores it to the political and diplomatic comity of the Western nations. The Russian government must grant a concrete equivalent, namely a good commercial treaty and concessions for the raw materials of which Italy stands in great need. If Russia appreciates this, she will conclude what we ask."

TO AIR ALL VIEWS ON IMMIGRATION

New York, Nov. 16 (INS)—All views on America's immigration policy from "Nordic" to "Hottentot" to "letting down the bars"—are to be aired here Dec. 12 and 14 at the annual session of the National Immigration Conference it was announced. From 2,500 to 3,000 delegates, representing organizations from the Atlantic to the Pacific will attend.

Complete reports of the addresses and proceedings will be sent to congress and other departments concerned in shaping the governments new immigration law to be enacted at the coming session.

The British Government already has asked, for a report of the proceedings, and the Mexican Government will send a delegation to the conference. Other nations are expected to send observers.

Church Notes

Tomorrow is Golden-Rule Sunday. Other news will help those who cannot help themselves.

• • •

Laymen in different Unitarian churches in this State will take the place of ministers in preaching, December 9, and it is there will sit in the pews and listen.

• • •

The Rev. Frederick M. Eliot of Trinity Church, St. Paul, Minn., is next week.

• • •

Moving pictures for the use of churches will be demonstrated before the Congregational ministers in Pilgrim Hall, Monday at 10:30 a. m.

• • •

Conductor Bishop Charles L. Slattery will administer the rite of confirmation to a large class at St. Paul's Episcopal Church, Malden, Sunday morning.

• • •

The Rev. T. F. Ullom of Winona Lake, Indiana, a graduate of Yale Divinity School, has accepted a call to the First Evangelical Church, Milton.

• • •

There are over seventy five descendants of Elder Brewster of the church in New England. Among them are Ralph Brewster of Columbus, and Bishop Brewster of Maine.

• • •

The Rev. Ralph L. Slinker, pastor of the Cochituate Methodist Church, on account of the long walks he had to make to visit his parishioners, has been presented with an automobile by men and money to keep in repair.

• • •

The Rev. Dr. M. H. Lichliter of Newtonville is the speaker at the Methodist ministers meeting, Monday, in Wesleyan Hall at 10:30 a. m.

• • •

The Rev. and Mrs. Dillon Bronson are in North Africa for a short time studying the habits and customs of the people. They will visit in Italy during January and February.

• • •

Great preparations are under way in Massachusetts for the general conference of the Methodist Episcopal Church in Springfield in May. It is anticipated that the ban on card playing in the Book of Discipline will be removed at this conference.

• • •

Topics of the day will be discussed at the regular meeting of the Catholic Club of Chelsea, Wednesday at 8 p. m. at No. 15 Brooklina street. The Brooklina Catholic Club will meet Thursday December 13. Thursday afternoon parties conducted by this club have been most popular.

• • •

The receipts of the Catholic Charitable Bureau to be held December 19 will be used for the poor and needy.

• • •

The annual collections for the Catholic University and higher education will be taken on Sunday.

• • •

St. Joseph Guild will hold a Christmas sale at the home, No. 49 East Brookline street, Thursday evening and Friday afternoon.

• • •

"How to Get the Best Out of Prisoners" will be discussed before the members of the Men's Brotherhood, Sunday noon, in Tremont Temple, by Prison Chaplain A. M. Vaz in part of Albany penitentiary.

• • •

The Baptist Home fair will be held in Tremont Temple, December 6 and 7.

• • •

Sunday morning in the Church of All Nations the Rev. E. C. Hoch will preach on "God's Question." A special community service will be given in the evening at 7 o'clock when a debate will be held on the subject: "Resolved that poor housing conditions in any community are a detriment to the spiritual as well as the physical well-being of the residents."

25-YEAR CLERK STEALS $75,000 STAMPS OF U. S.

Washington, Dec. 1.—Confession that he has systematically robbed the Post Office Department of stamps valued at approximately $75,000 after nearly 25 years in its service has been obtained, according to federal officials, from Herman C. Davis.

Davis is at liberty under $5,000 bond, fixed after he had signed the confession and offered restitution in part. He admitted he had pawned the theft additions and carried them on for four years.

His work as committee charged with destroying damaged stamps, the confession asserts, enabled him to take them when and where to their destruction.

Through a bank order business he conducted here several years ago under the firm name of Arthur Stanley & Co., which sold a patented medicine and received stamps in payment, he said he arranged to sell the stamps to Fred Fleischmann, a printer of C. E. Hussman & Co. of St. Louis, for 75 per cent of their face value.

When arrested Davis declared he had about $4,000 in hospital fees. Washington banks and owned real estate and securities valued at a considerable amount.

GREATER HUB GIRL SOUGHT, BROTHER ILL

An appeal to locate Mrs. Evelyn Smith, who is believed to live in Boston, Dedham or Waltham, was received at police headquarters from the Baltimore police department. The communication read: "If located, advise that her brother, B. F. Winston, is seriously ill in hospital here. Advise disposition in the matter at once."

Another telegram was also received with a request to locate Maxine Nadeau, a fifty six year-old British war service nurse, who possibly may be in some hospital. His brother in Auburn, Me., is anxious to hear from him and tender whatever financial aid he may need.

HEROISM OF PHONE LINEMEN REWARDED

National awards for "praiseworthy public service" in the Bell Telephone System during 1923 are announced as follows:

Gold medals and cash awards of $50 to Harold C. Taggart, Cheyenne, Wyoming, for risking his life to restore telephone service over the trans-continental line during one of the worst blizzards Wyoming has seen in years; and to Earl J. Taylor, Cheyenne, Wyoming, who volunteered to go in search of Taggart, lost on the top of a lonely mountain in the midst of a violent snow storm.

RUSSELL TO BE NEW HAVEN 'HARMONIZER'

Arthur P. Russell, vice-president of the New Haven Railroad, today assumes the duties of the road that relate to its jurisdiction of public relations and publicity. This will be in addition to his present duties. He will have charge of matters tending to promote harmonious relations between the company and the public and the preparation of general information to be issued in the management to the public and employes.

IRISH IN PROTEST MEETING TOMORROW

A mass meeting in protest against the imprisonment of Republican soldiers and sympathizers in Ireland will be held in the Municipal Building, South Boston, tomorrow night at 8 o'clock. The meeting will be addressed by Rev. Michael O'Flanagan of the Irish mission, and Edward J. Hearty of New York. Dr. Joseph P. Tynan will preside.

CALL MAIN 5180 | Telephone Your Want Ad. We Save You Time.

Ask for an Ad Taker. You will find her capable and efficient. She will tell you how you can get the best results for the least expenditure. Advertising that stays—pays. Order your advertisement to appear six times—you may cancel it any time you wish.

JAPAN ACCEPTS U. S. RULING ON LAND LAWS

Tokio, Nov. 30. (A.P.)—Hiroshi Saito, former consul at Seattle and who is to become consul general at New York, discussed here today the recent decisions of the United States Supreme Court regarding the Anti-Alien Land Laws of Washington and California.

At a luncheon of the Pan-Pacific Club, he declared he believed the Supreme Court had interpreted the laws in question correctly, but, he added, "I am afraid of the future effects upon agitators who do not hesitate to trade upon the racial prejudice of people."

Japan is not sending and will not send any more emigrants to the United States, Mr. Saito said, declaring the question at present was whether those Japanese already in America would continue to live there contentedly.

"We can safely rely upon good Americans to work out a satisfactory way to dissipate the only cloud to mar upon the horizon of the Pacific," he declared.

San Francisco, Dec. 1.—Delegates representing thirty-four Japanese Agricultural and Commercial Organizations of California agreed at a meeting here this afternoon to Aden Land Law as constructed by the Supreme Court should be obeyed.

T Takimoto, General Secretary of the Japanese Association of America, in addressing the meeting that the delegates represented every Japanese community in California and others are looked to their decision by a majority of the Japanese Nationals they represent."

CALLS DOCTOR, THEN SHOOTS HIMSELF

Meredith, N. H., Dec. 1.—Loneliness and brooding over the death of his wife a year ago, Albert A. Kidder, seventy years old, wealthy retired farmer of this city, shot himself to death

Announcements

DEATHS

FLYNN—In Medford, Nov. 29, Catherine E. (Kelly), beloved wife of John J. Flynn.

Funeral from late residence, 1128 Parkway, Monday, Dec. 3, at 8 a. m., thence to St. Joseph's Church. Solemn Immaculate Conception Church. Mass of requiem at 9 o'clock. Interment in Holyhood.

GALLAGHER—In Roxbury, Nov. 29, John J., beloved husband of Margaret (Cahill).

Funeral from his late residence, 24 Parker st., Monday, Dec. 3, at 8:15 high mass of requiem at St. Patrick Sacrament Church at 9 o'clock. Relatives and friends invited to attend.

HALL—At Somerville, Nov. 29, John Charles, husband of John Hall, in her 44th year.

Funeral from her home, 187 Pearl-mer st., Monday, Dec. 3 at 2 p. m.

MONTGOMERY—In Somerville, Nov. 29, Peter F., beloved husband of Margaret J. McGrath, father of Sister Mary Christ Boston Fire Department.

Funeral from his late residence, 16 Winthrop st., Monday, Dec. 3 at 8:15 solemn requiem high mass at St. Mary's Church, Warren st. at 9 o'clock. Relatives and friends invited to attend. Kindly omit flowers.

DETECTIVES

BOSTONS woman detective, G. L. OAKES. Family troubles. Advice free. Hosting persons located. 59 School st. Tel. Congress 6377.

INFORMATION WANTED

WALT—Understand why you left, come back you will, but above all, write M. H.

Lost and Found

$1000 REWARD PEARL NECKLACE

LOST—On Sat., Nov. 24, probably in shopping district, pearl necklace. Finder FARMER, 250 Tremont st., Boston; tel. Main 216. Reward.

$25 REWARD!

Black fox fur neck piece lost Saturday night, Nov. 24, on Park st. subway and Shubert Theatre. Finder please return to office Hotel Touraine. Privilege of examination.

LOST—Between Dexter st., Somerville, lady's crochet hand bag, containing purse, coin and cash. Reward. Return to same. L. SNIDER, 15 Beacon st., Somerville.

LOST—A traveling bag "H. F. P." in Fine Arts Theatre, Sunday night. Kindly question if returned with contents to PUTTERIL, 19 Flywheel st., Cambridge; reward.

LOST—Diamond and sapphire pendant, front of 231 Beacon st., or Colonial Theatre, Saturday afternoon. Reward. Back Bay 1264.

LOST—Watch, silver, French, lady's, in Brookline, Nov. 21. Reward. Everett 2321 R.

BOSTON AMERICAN

Published daily (except Sunday), $6.00 per year. Sunday, $2.00 per year. HEARST NEWSPAPER PUBLISHING COMPANY

Entered as second class matter at the Boston, Mass., Post Office. Acceptance for mailing at special rate of postage, Postoffice Department, Canada.

Subscription rates: Boston, Roxbury, Mattapan, Dorchester, Brighton, Charlestown, Chelsea, Somerville, Cambridge, Newton, Brookline, Watertown, Belmont, Arlington, Medford, Malden, Everett, Melrose, Revere, Winthrop, Hyde Park, Quincy, Milton, Weymouth, Braintree, Randolph, Stoughton, Canton, Dedham, Needham, Wellesley, Natick, Framingham, Wakefield, Stoneham, Woburn, Lexington, Concord, Waltham

Bostonians, think twice before you pronounce an opinion on all vital and important matters.—*M. W. R.*

BOSTON AMERICAN

Largest Evening Circulation in New England—December 1, 1923

The Suffolk School for Boys on Rainsford Island was closed in 1920, the inmates being put on probation or sent to other schools.

The 'Noble' Count Boni de Castellane and George J. Gould

It's Easy for a Courageous "Noble" to Write Freely About a Dead Man

Copyright, 1923, Star Co.

Count Boni de Castellane came from France and succeeded, as he tells you, in marrying the money of Anna Gould, a daughter of the late Jay Gould and sister of the late George Gould.

After a short time his American wife and her millions escaped. Now the "noble" Frenchman earns some dollars by writing and telling how he got the wife with the money, and giving his "impressions."

His former wife, of course, cannot well reply to him. George J. Gould, whose hospitality he enjoyed and whose memory he seeks to ridicule, is dead and cannot answer.

Therefore the little Frenchman, an extremely poor representative of his chivalrous race, is enjoying himself without interruption.

Detailed comment on the "confessions" of a "gentleman" of the Boni de Castellane type would be waste of space. But one interesting fact that might serve as a warning to American girls is worth pointing out.

Boni de Castellane seeks to cast ridicule upon his dead brother-in-law, George J. Gould. But he doesn't tell you the REASON, which is this:

When Anna Gould's husband, Castellane, had almost ruined her, plunging her into debt to an extent that seemed hopeless, and when he was doing his best to get whatever he might of what remained of his wife's fortune, her brother, George J. Gould, now dead, stepped in and interfered in a way that didn't please the little French brother-in-law.

George J. Gould, as one of the executors of the estate of his father, Jay Gould, stopped all payments to his sister, Anna, and therefore all payments to her French husband.

He gave his sister enough to live upon respectably, kept the rest to pay off her debts and save her from the sheriff, and, incidentally, KEPT ALL OF THAT MONEY AWAY FROM THE HUNGRY LITTLE FRENCHMAN WHO HAD COME ALL THE WAY ACROSS THE OCEAN TO GET IT.

This, as you can imagine, did not cause Count Boni to love the brother-in-law that cut off the flood of gold. However, to give the devil his due, little Mr. Castellane kept his mouth shut as long as George Gould was ALIVE. He waited until he was dead to attempt to hurt George Gould's character, incidentally betraying his own.

Boni de Castellane describes the Gould estate as decorated with "statues made of reinforced concrete, copies of old statues."

It is hardly worth while to mention that two of those "reinforced concrete statues" were sold by George Gould, a few months before his death, to the greatest art dealer in New York for $80,000.

But it is worth while to print a few lines on the difference between Castellane and George J. Gould, now dead, who worked hard all his life, paid in dividends on his father's estate more than one hundred millions in cash to his brothers and sisters, protected the sister that married a Frenchman against that Frenchman until she was safely out of his clutches.

The difference between such an American, whatever his defects, and the little blackguard that now seeks to ridicule him when the brother-in-law lies in his grave is a considerable difference, and that's putting it mildly.

How to Reduce the Danger From Propaganda

United States Senator Burton K. Wheeler of Montana, who is a distinguished lawyer in that State, made some rather severe comments on the quality of public opinion in Europe and in America today. He considers it very low, not because the character and education of those who comprise such democracies as we have in America and in Europe are low, but because the sources of their information are corrupt.

Public opinion depends, of course, upon public information, and public information depends upon the character of the persons and the organizations which convey the information. Today, Senator Wheeler asserts, most of our public opinion is formed upon manufactured information in the great propaganda factories. With a few exceptions, he says, the day of the great individual editors and writers is gone, and with a few exceptions, by which we suppose he refers to the Hearst newspapers, the magazines and newspapers are either

"owned outright by the great industrial and financial interests or controlled through the advertising patronage. This is not a criticism of the publishing business, but an indictment of the system. I think I am justified in asserting that the greatest menace to the peace and prosperity of the nations today is the flood of propaganda that fills the public press and distorts public opinion."

Senator Wheeler is wise in his day and generation. Moreover, the danger is great because the remedy is so exceedingly difficult. Dealing with propaganda is more difficult than dealing with our industrial kings, our railroads or any of the other problems that confront us, because it is so delicate. It is difficult to find a remedy which would not be worse than the disease.

The public ownership and operation of the railroads and the great public utilities would be one long step toward a remedy. The dangerous power of propaganda lies in the industrial triumvirate of public utilities in private hands, the bankers and the industrial monopolies.

Take away the public utilities from the control of the bankers and you have taken away a large part of their power. You have taken away a large part of their financial power and the largest part of their political power.

With the public utilities in government hands, while propaganda could not be destroyed in America, it could almost be reduced to harmlessness.

How Can We Help Him? -:- By T. E. Powers

Copyright, 1923, Star Co.

OFFICER WONT YOU HOLD BABY A MOMENT, WHILE I RUN IN TO THE DRUG STORE?
NIX, NIX, LADY, MY ARM IS ALL TIRED OUT FROM HOLDING THEM WAR BABIES
ENTANGLING ALLIANCES
EUROPE
DEBT
EMPTY
ARMY NAVY
U.S.
T.E.POWERS

OLD CHINESE HATCH OUT CHICKS

HONOLULU—When old men and women in China become too feeble for active work they serve as a sort of human incubator, according to the story told by an American actor on his return from the Orient.

They wear loose waistcoats made of a sort of burlap, he said, and place chicken eggs within these coats next to their bodies. The warmth of their bodies hatches the eggs, and as the eggs are put in a few at a time, chicks are coming out of the waistcoats daily. As soon as an egg is hatched a new one is put in its place. It was a sort of a non-stop run, as near as he could determine. The actor added that he tried for four days to get a moving picture of the human incubators, but that all were camera shy and his efforts were unavailing.

THE COMING OF TROUBLE

By LUCY LOWELL

HE is wondering what is the matter with his life.

Only a day or two ago it seemed so smiling, so promising, so eminently safe factory.

His work had met success seldom accorded with such little effort as he had put into it, and bigger things lay just ahead.

"Popular" was the word he associated with regard to himself, since he had heard it constantly. It seemed to fit, for any group he approached appeared to welcome him sincerely and with a certain deference.

Then something happened—one of those bits of misfortune that are like magnifying glass turned on people and events.

Through it all things looked wrong—all things outside him self.

He did not examine himself.

I wish that I might make you see him as he looks over the dinner table or among those he knows of an evening.

Likewise, magnetic, with quick sense of humor, he gives an impression of unusual strength and firmness.

It is only after you've met him rather often that you begin to sense resilience under his genial ity. It is an edge of contemptuous pity for others who are not as he is.

In the self-deprecatory manner he affects, he likes to tell of his experiences. And since he manages to laugh at himself sometimes, and since he is wholly entertaining, all listen with interest.

But the experiences lose nothing of spectacularity in his telling. Rather they become more remarkable with each repetition—and draw more smiles.

And so he saw through his bit of misfortune—the first he has experienced—many many acquaintances, but no real friends.

Copyright, 1923, King Features Syndicate, Inc.

WORDS FROM THE LIPS OF WISE MEN

IT isn't your position, but your disposition that makes you happy or unhappy.

* * *

If you want to succeed in the world you must make your own opportunities as you go on. The man who waits for some seventh wave to toss him on dry land will find that the seventh wave is a long time coming.

* * *

When two persons dearly attached to one another separate, how much more to be pitied is the one who remains than the one who goes!

* * *

Discretion is the perfection of reason, and a guide to win in all the duties of life.

* * *

Every noble crown is, and on earth will forever be, a crown of thorns.

THE HELPING HAND

Letters Not Answered Personally No Attention Paid to Telephone Calls or Anonymous Letters. No Names Published

Sick Husband; Family Destitue

Editor Helping Hand:

I see by the Boston American that you are helping poor people and thought I would write and see if you could send us something. My husband had a serious operation a year ago and hasn't been able to work since, and I have five varicose ulcers on one leg, so I am not able to work any, and we are just living on charity. I would be very grateful if I could get some clothing of any kind, size 44, and also some underclothes and things for my husband, size 40. Almost anything would be acceptable. Thanking you in advance, I am, yours truly, MRS. M. P.

Would Like Range

Editor Helping Hand:

I wish some of your kind readers would help me out in getting a stove, either range or parlor stove. My husband is sick with heart trouble and I go out days to work when I can get it. We have five small children and it is very hard to get along. My husband says if he could get some to work it would help out. He don't want me to work.

MRS. G. K. S.

Little Girl Makes Plea

Editor Helping Hand:

I am a little girl eight years old. I hope you will remember us at Christmas. Last Christmas all we had was bread and tea. Mother says we will have just the same this year, too, as she has "T. B." and cannot work but two days each week. So please don't forget us. There is four of us.

M. T.

Who Can Help Mother of 9?

Editor Helping Hand:

I am the mother of nine children and my old mother is living with us, and my husband don't make much, so I wonder if any of your readers has an old suit and an overcoat for my husband, size 42, and an overcoat for myself, size 40.

It seems there is nothing left over to buy anything. My husband and myself will greatly appreciate anything. MRS. E. C.

Disabled Vet Asks Aid

Editor Helping Hand:

I am a disabled ex-service man. I receive compensation from the government, but the rating is small. I am not able to buy any clothes out of what I get. I would be thankful to any man who has an overcoat he could give or anything else. The size I wear is overcoat size 38, suit 36, shoes 6½ or 7, underwear 34, cap 6¾ or 7, shirts 14½ or 15, collars 14½ or 15. I will appreciate anything given to me.

G. F.

REALLY NEEDY FAMILIES HELPED

To safeguard the contributions made to the American's Helping Hand Christmas Basket Fund, careful inquiry is made into applications for food. Only really needy families get the food. As there are many unscrupulous people in the world, inquiry into cases is considered essential. The Christmas Basket Fund Editor has the co-operation of district nurses, social service workers, school teachers, school attendance officers, clergymen and others capable of properly judging conditions in this feature of this great undertaking of feeding the needy at Christmas. Our desire is to give a maximum amount of service. See particulars on another page.

Motherless Girl Needs Clothes

Editor Helping Hand.

I am a girl of fifteen without a mother, and would appreciate anything the readers would send to me. Thanking you very much.

A. B. M.

Offers Suit and Coat

Editor Helping Hand:

I have a nice warm suit and coat for a lady, size 38. If you will send me an address I will send them. MRS. G. K.

Many thanks. We have several requests for suits and coats of the size you offer, and will send you address of one of the applicants.

Mother of Six Asks Help

Editor Helping Hand.

I am writing these few lines to see if you could help me a little I have six children. The oldest is fifteen, but she is a very sick girl and can't go to work. I'm always going to the doctor with her, and my husband only works three days a week. I have three boys and three girls.

MRS. A. V.

Offer for Mrs. M. W.

Editor Helping Hand:

I have a lot of clothes, size 16 and 18, and if you will send me the address of M. W. I will be more than glad to send them to her.

Thank you. We shall forward Mrs. H. W.'s address at once.

Offer of Shoes

Editor Helping Hand.

I have some clothing for some needy woman, size about 40, a pair of wool undershirts, size 34 and a pair of tennis shoes, size 6½ for some small man. You deserve much praise for the good work you are doing. It certainly is encouraging to read of so many people that are glad to help others not so fortunate as themselves.

MRS. W. H. SMITH.

GARRETT P. SERVISS ON THE CULT OF THE BED

By Garrett P. Serviss,

WHENEVER I go to live a few months in the country—the real country, where there are still primitive-looking woodlands, with wild squirrels in them, old orchards, stone and rail fences, flocks of sheep, and cattle that snort and run away at sight and smell of an automobile—I am astonished to find growing, even in the remotest corners, the habit of late rising, an infection caught from city visitors and boarders.

Late lying in bed, except for workers whose occupations necessarily keep them up until midnight and after, is not good even in the city, but it is demoralizing and inexcusable in the country. More than half of the benefit of a vacation is missed by those who stay in bed until 8 or 9 o'clock on a Summer morning—and not a few till 10.

The whole life is, indeed, well worth preaching. There is increasing need to preach it where it ought to be practiced as a matter of course. Remember that, in our latitude, the sun in Summer and even as late as the first week of October, rises before six o'clock. In June it is up before half past four, in July not much later; in August from five to half past five. Remember has come before the sun gets up so late as half past six.

Now, during all of those months the early morning is the cream of the day. The poets, and especially the later poets, have not sung its delights and pleasures as they ought; partly, no doubt, because they, too, have learned the cult of the bed. It is a long time since I have heard the jazz of a bobolink tinkling in a new poem. Such music is not for late risers. Neither is the fragrance of the dew-wet violets bordering the meadow brooks. That fragrance is gone soon after the sun has found the flowers. They are too delicate for his impetuosity.

The morning birds, glancing in the lances of the rising sun through the tree tops, are not known to the urbanized poet in bed.

The bed is a snare and a betrayer in two different ways. First, it lures to too much sleeping. All the achievers of great and memorable things—the Napoleons, the Edisons, the Columbuses—have disdained it. It is good to restore the powers of the real hard worker, and it restores them quickly. It has no after attraction for the active in mind or body. Your bed is no friend if you are reluctant to leave it.

With health in sessions are brief, and they are legitimately lengthened only for illness. Even so, it sometimes lingers out an illness that would quickly be cured by throwing off the spell of the bed.

THE VOICE OF NEW ENGLAND

No Attention Paid to Anonymous Communications

For Parents' Day

Editor Boston American:

I think parents' day should be a day set apart to honor the parents just as Uncle Robert says. I don't think it is enough to just have a day for both father and mother apart. Why not enjoy a day together?

Mothers' Day is the most popular and Fathers' Day is hardly taken any notice of, why not be fair to both and have a day together? Why not?

MARGARET SMITH O'BRIEN

Hemenway street.

About Doctors

Editor Boston American

About the "Mothers' doctors" disease let me make a suggestion that, I think, will solve the problem.

Every candidate for the study of medicine is to be passed upon by the college physician.

I think a little attention to the face and finger prints to accompany all examination papers of that commission.

Then it will be a simple matter to pass it on to the school chosen. Upon being registered or not it can be returned to the doctor. Direct to night mail.

Photos and finger prints to be compared. No medical school dismissal or applies from [illegible] and registered as a [illegible] of the American Medical Association.

We have only to look at the medical profession to see them men of eminence in their field, and from their deductions I gather that there are more [illegible] skilled medical practitioners in the pretentious doctors' buildings in the Back Bay than in the poorer neighborhoods.

ADELE LEAH SAYER.

Harrison avenue, Boston.

Free Speech

Editor Boston American

Next year will be presidential election year and from the looks of things it is going to be a very bitter battle. Remember the man elected will change your whole mode of living.

And it is not too early now to study the various candidates. A "popular" candidate, a man who professes to be for the people, is going to have trying standing. Now watch! A "people's choice" candidate will be called "half-baked," "radical" and perhaps "dry, cut-throat and bootlegger," no matter what his political party, by the commercialized newspapers. How long are we going to stand for this rot?

Before I close this letter I want to say something about "free speech." Free speech does NOT include inciting a disturbance for law—and it is a punishable offence to do so.

H. E. P.

Marriages

Editor Boston American:

It has been said that marriages are made in heaven. But that app[illegible] only to eugenic marriages. A divine union is possible only when husband and wife can [illegible] together and [illegible]. "We are both sound and vigorous. If we are blessed with children, we can look upon them with infinite joy and pride for they will inherit [illegible] of body and mind.

Too many persons plunge into matrimony entirely indifferent of their [illegible] physical, mental and moral fitness for such a sacred union. How people [illegible] their thoughtless and base [illegible] sense, wonder [illegible] and suppose [illegible]

EDWIN J. KRANING

Foreign Influence

Editor Boston American

[illegible] Davis is criticised for [illegible] Nordic [illegible] Nordic [illegible] Is [illegible] were [illegible] and [illegible]

[illegible] was born in [illegible] here and [illegible] [illegible] office [illegible] school office in our [illegible] possible for a foreign [illegible]

[illegible] be blamed for [illegible] native [illegible] Boston [illegible] [illegible] with other day Americanism at Washington [illegible] highly favored with foreign influence the original is lost.

J. E. YOUNG

In Leavenworth

Editor Boston American

Looking back toward the early days of the war, it is easy now to see how silly was the Ford peace ship with its slogan, "Out of the Trenches by Christmas." Practically the warring world is still in the trenches.

Even our American is not yet altogether out. Our way of striking in the trenches is to keep some of our so-called political prisoners (more than two of them, I believe) in jail.

President Coolidge says they are not political prisoners. He is right. They are industrial prisoners—kept in jail by the ridiculous form of an economic system that foolishly dreads their doctrine and influence.

A. C. F.

DEMAND MATERNITY LAW

By M. F. DACEY

A determined fight to secure passage at the next general assembly of the Colorado Legislature of laws to protect maternity is expected to result from the recent death of triplets within two hours of their birth to Mrs. Conrad Foos, a Russian woman beetfield worker.

With the slogan, "Colorado must be made safe for mothers," the Denver Business and Professional Women's Club, the Denver Woman's Club, and the legislative council of the Colorado Federation of Women's Clubs have launched a campaign to make impossible a repetition of the tragedy that occurred recently near Kersey, in northern Colorado.

Mrs. Foos, hurrying from the beetfields where she had worked all day, gave birth, unattended, to three children. The mother and infants were rushed to a Kersey hospital, where all the children died. Mrs. Foos recovered.

In discussing Mrs. Foos' terrible experience, Mrs. Ray David, official of the Colorado Social Welfare Association, declared:

"Every social worker in Colorado is placed on trial through this woman's predicament. If she had been a domestic animal, worked in the field until the last minute, the Colorado Humane Society would have put an immediate action. Being a woman, she was kept at work on a cold day, leaving the muddy field only in time to return to her hovel to give birth not to one baby but to three, and the babies died.

"She is a human being, entitled to protection, and it is our business as human beings—women, mothers and voters—to see that she and others like her receive this protection in the future."

4 PAGES COLOR COMIC and MAGAZINE SECTION

BOSTON AMERICAN

LARGEST EENING CIRCULATION IN NEW ENGLAND

COLOR COMICS, SUNDAY MAGAZINE FEATURES EVERY DAY

3¢

December 1, 1923

I CAN TELL BY THE AROMA THAT TOOTS IS ROASTING THE TURKEY WELL DONE! THAT'S HOW I LIKE IT!
WELL DONE IS RIGHT!
Copyright, 1923, by King Features Syndicate, Inc.

Toots and Casper

Registered U. S. Patent Office

I HAD TO DO SOME TALL TALKING TO GET THE BROWNS TO COME TO DINNER TONIGHT! THEY WERE DATED UP, BUT WHEN I TOLD 'EM ABOUT THE SWELL TURKEY WE'RE HAVING THEY CANCELLED THEIR OTHER DINNER ENGAGEMENT!
I JUST LOVE TO COOK FOR MR. BROWN! HE ALWAYS HAS SUCH A GOOD APPETITE! HE ENJOYS HIS DINNERS SO MUCH!
WELL, OLD GOBBLER! I'M GLAD AUNT MATTIE SENT YOU TO US! YOU'RE BEAUTIFUL IN THOSE FEATHERS BUT YOU'LL LOOK TWICE AS GOOD TO ME WHEN YOU'RE ON THE TABLE STUFFED WITH OYSTER DRESSING!
I GUESS I MIGHT AS WELL GET MISTER TURKEY READY FOR THE OVEN!
LOOK AT BUTTERCUP! I WONDERED WHERE HE WAS-
DA!
BUTTERCUP, YOU MAY LIKE TO PUT YOUR ARMS AROUND THE TURK'S NECK BUT JUST WAIT UNTIL YOU WRAP YOUR LITTLE TOOTH AROUND HIS DRUM STICK!
WOW
WELL, HONEY! PAPA DIDN'T KNOW YOU HAD TAKEN SUCH A SHINE TO THE GOBBLER! PAPA GET JEALOUS!
TAKE HIM, HONEY! YOU'RE WELCOME IF YOU'LL JUST DRY THOSE LITTLE EYES-
I COULDN'T KILL THE TURKEY NOW! IT WOULD BREAK BUTTERCUP'S HEART! WELL, I'M IN A FINE JAM! NO TURKEY, THE STORES ALL CLOSED, AND HERE COME THE BROWNS!
IT CERTAINLY WAS NICE OF YOU FOLKS TO INVITE US TO DINNER- I'M HALF STARVED- BRING ON THE TURKEY- I'LL TAKE A DRUM-STICK!
SORRY MR. BROWN, BUT SCRAMBLED EGGS DON'T HAVE DRUMSTICKS!
WHADDEYE MEAN, SCRAMBLED EGGS-?
TOOTS WILL TELL YOU! I HAVEN'T THE HEART!
YES, BABY PICKED THE TURKEY FOR A PET AND WE SIMPLY COULDN'T KILL THE LITTLE DARLING'S PLAY-MATE! IT'S A LUCKY THING I HAD SOME EGGS IN THE HOUSE
YOU NOT LEAVING SO SOON, ARE YOU? WHY IT'S ONLY NINE-THIRTY!
I'LL BET YOU DIDN'T HAVE ENOUGH TO EAT!
WE HAD PLENTY WERE AS FULL AS A TICK! I'VE GOT TO BE IN BED BARLY - BIG DAY TOMORROW!
I NEVER ATE SO MUCH BREAD IN MY LIFE, BUT I HAD TO FILL UP ON SOME-THING!
NEXT TIME WE HAVE DINNER WITH CASPER WE'LL PLAY SAFE AND EAT BEFORE WE GET THERE!
WAITER! BRING TWO TURKEY DINNERS AND RUSH 'EM ALONG!
JIMMY MURPHY
1125

Largest Evening Circulation in New England

Magazine Page

What Is a "Hand"?

THE hand is four inches, the measure from side to side of the average man's palm. Most measures are taken from parts of the body. The foot explains itself; the yard is a stride. The inch is the length of the first joint of the thumb.

Reading the Best

AS GOOD READING in these pages as you may find in any magazine.

STELLA DALLAS By Olive Higgins Prouty

New and Intensely Interesting Serial of a Marriage of an Educated Man to an Untutored Woman

HOW THE STORY STARTED

Stella Dallas and her husband, Stephen, do not live together. They have a daughter, thirteen years old, named Laurel, who stays most of the year with the mother. These two are now at a Summer hotel in New England, where the other guests look askance at the painted, overdressed elder woman. The time has come for Laurel to visit her father in New York. He meets her at the station and takes her to a hotel. She goes to visit Mrs. Morrison.

Stephen Dallas and Mrs. Morrison

By OLIVE HIGGINS PROUTY

Author of "Bobbie, General Manager," "The Fifth Wheel," "The Star in the Window," Etc.

"HANNAH," Mrs. Morrison said to her familiarly, "this is our guest, Miss Laurel. Laurel, Hannah is the one to ask if there's anything you want. She is a fairy. You've only to make a wish out loud before her, and it comes true!"

And the ways and habits of a lady in a private home were curious, too—at least Mrs. Morrison's were curious. Marveling, Laurel observed the lightning speed with which she dressed. It seemed to Laurel that she was a fairy, too, for she had only to wish herself ready for dinner, or breakfast, or lunch, and she was ready inside of ten minutes.

It was fascinating to watch her do her hair. She would take out four or five hairpins from it, shake her head till the hair fell soft to her shoulders, brush the shining mass hastily a minute, twist it up, and stick the four or five hairpins back again, hardly looking into the mirror at all.

Laurel had thought Mrs. Morrison lovely to look at the first time she saw her a year ago, at the hotel, but ladies were often lovely to look at always, even in the early morning, even before she got up. She wasn't young. At least Laurel didn't think she was young. She was old enough to be Con's mother, and Con was older than Laurel. There were besides just a few gray hairs. You didn't see them till she let her hair down.

She had beautiful hair—dark, almost black. At night beneath the strong light of the silk-shaded lamp by the piano, it was like the breast of a dark-feathered pigeon in the sunshine—iridescent. She had long slender fingers—very white, and long slender arms, and a long slender neck.

The line of her neck in profile had just the same curve from her throat to the tip of her chin (which was usually lifted) as the lady's in the moon. And she did her hair low, just like the lady in the moon, and it fluffed the same way, too, about her brow and ears, for she was no net.

She was like moonlight in lots of ways, Laurel concluded. Almost no color at all in her cheeks. And the dress she wore the first evening was pale yellow. And she didn't wear a single ornament to brighten it up.

Occupying the same room with Mrs. Morrison, it took much less time than otherwise for Laurel's shyness to wear away. Perhaps Mrs. Morrison was aware with what amazing rapidity the homely processes of dressing build up an intimacy.

But, whether or not her motive was to win her way into Laurel's confidence the more quickly, or simply to take every precaution in guarding the child against homesickness, twice the number of hours spent in the drawing-room or garden would not have been sufficient to establish the degree of familiarity which made it possible for Laurel to put into words many of her questions and wonderings before she had been three days a guest of Mrs. Morrison.

"Have you a Permanent?" she asked bluntly the third morning as she sat gazing at Mrs. Morrison, seated before the altar-like dressing table with nothing on it but two candlesticks and an old silver box, and four or five tortoise shell hairpins.

"Yes," Mrs. Morrison replied, smiling, "but not the kind you mean. I was born with mine."

Still gazing, Laurel inquired a moment later, "Don't you ever use rouge, or an eyebrow pencil?"

"No."

"Why not?"

"Oh, I dont know. Why do you ask, Laurel?"

"No reason. I was only wondering." Then after a pause Laurel added, "I think you'd be lovely with pink cheeks."

"I would be nicer, wouldn't I?" she agreed; and she stuck in the last hairpin, got up, gathered together a few soft muslin things from a drawer near by (she put on clean clothes every morning; her laundry bill must be terrific), and, wrapped round in a lemon-colored china silk kimona, passed into one of the little twin bathrooms adjoining, and closed the door.

Laurel heard the click of the enamel handles being turned, the violent gush of a stream of water in the marble shower bath, and a second or two later, or so it seemed, Mrs. Morrison reappeared, as fresh as a pond lily in her crisp lingerie.

Laurel inquired of her, "If you think you'd be nicer with pink cheeks, then why don't you make them pink?"

"Oh, it takes such a lot of time," laughed Mrs. Morrison. "And then, besides," she added, "I would always be getting them spoiled. I like to be outdoors so much, digging in the garden, riding horseback, romping with the boys in all sorts of weather. If I did use rouge, Laurel," she went on more seriously, "and an eyebrow pencil, as you suggested, I should want to do it exquisitely, like an artist, so that no one's sense of beauty could possibly be offended."

"Offended?"

"Yes. To some people paint and powder on the human face is distasteful."

"Is it?"

"Like paint and powder on the petals of a flower, I suppose."

"Oh!"

There was a long pause Laurel broke it at last.

"Is that why you haven't a string of pearls?"

"In what why, Laurel?"

"Because pearls on your neck would be to some people like pearls on flowers?"

"Oh, no." Helen Morrison replied, managing not even to smile. "I haven't a string of pearls because they're so expensive."

"Imitation pearls aren't very expensive."

"Oh, imitation?"

Laurel considered. Her mother had often told her that her pearls and imitation diamond bar-pin would pass for the genuine articles anywhere.

"They look just like the real ones," she told Mrs. Morrison.

"Oh, no, Laurel, not to person who knows pearls. They lack inner beauty, just as a wax figure lacks soul. To the really discerning they are as lifeless and unbeautiful as that." Then, with a sudden happy inspiration, as she thought, Helen Morrison added, "Your mother has trimmed several of your pretty dresses with narrow filet lace, but there isn't an inch of imitation about it."

Never Fooled Anybody

No, of course not, because imitation filet "never fooled anybody," Laurel's mother had often told her. In fact, she had said, and only a short fortnight ago, that there wasn't anything a woman could make more show with, at present, than a bit of splashy real lace, or anything that could kill her socially as surely as the imitation stuff.

Laurel wondered if to the really discerning her mother's imitation pearls were like imitation filet.

The next day Laurel asked Mrs. Morrison if she had ever seen her mother. Her mother's name by then was mentioned with perfect ease between them.

"No, I never have, Laurel," said Mrs. Morrison. "Tell me about her." They were walking in the garden. "Is she like you?"

"Oh, no," said Laurel. "She's not the least like me. She hasn't a single freckle. And her hair is yellow. She was born with it yellow, like you with your Permanent." Which was true, Mrs. Dallas had not tampered with the color of her hair as yet. "Her eyes," Laurel went on, "are blue—the color of that little blue pitcher you said was Delft, that you used one morning at breakfast. And her skin is like the cream in it."

"She must be lovely."

"Oh, she is, she is," flashed Laurel.

"Haven't you her picture?"

"No. Not here." After a pause Laurel added gravely, "I never bring her picture to New York when I come to see my father."

It was the first reference she had made to the relation that existed between her mother and father. But Mrs. Morrison made as casual a reply to it, as if it had been a frequent topic of conversation between them.

Easy To Talk To

"Of course you don't. I didn't think for a minute. Naturally it's kinder not to."

Oh, how easy it was to talk to Mrs. Morrison! Questions Laurel long wanted to know the answers to crowded to her lips. "Why are my mother and father different from other mothers and fathers? Why don't they live together? Why aren't people nice to my mother? And why are they nice to my father?" But she didn't allow one of them to escape. Not yet. Nor did Mrs. Morrison allow a question to escape either. They simply walked on in silence till they came to a turn in the garden path where some late pansies were blooming.

"Let's pick some," said Mrs. Morrison.

"Let's," said Laurel, and they leaned down together over the low growing flowers.

Laurel's heart was beating fast. She could feel it. Between herself and this lovely lady the gossamer-like bond of sympathy, as delicate at first as a thread of a spider's web, had become now as strong as the silk cable pearls are strung on. It would bear actual spoken words about her father's and mother's separation!

Copyright, 1923, by Olive Higgins Prouty.

Another generous instalment of this interesting serial will be found in Monday's paper.

What Is the Effect Upon the Two, and Especially Upon Their Strange and Beautiful Child Laurel?

WHO SAID IT AND WHERE

"There's nothing half so sweet in life as love's young dream."

A pretty sentiment from Tom Moore's "Love's Young Dream."

"Suspicion always haunts the guilty mind."

The guilty are always in fear of detection as Shakespeare observes in "Henry VI."

"Burning questions."

This expression to denote important issues was first used by Edward Miall, Parliamentarian (1809-1881), in a letter to a friend.

"Let not the sun go down upon thy wrath."

This advice is from the Apostle Paul in his epistle to the Ephesians, iv., 26.

"We cannot all be masters."

Shakespeare, in "Henry IV.," reminds those who chafe under rule and discipline.

Copyright, 1923, King Features Synd., Inc.

WHAT THE STARS SAY

TODAY LUCKY FOR LOVERS

A RATHER disquieting state of affairs may be forecast from this day's lunar and mutual aspects. Those whose birthday it is may have a year of turmoil and perplexity in business as well as in home and social affairs. It is a lucky day for lovers.

A child born on this day may be disposed to be impulsive unless it receives early discipline and guidance in ways of self-control.

Monday will be a good day to invest.

HOUSEHOLD HINTS

If you wash glassware in warm water to which a generous pinch of washing soda has been added, instead of using soap, even the ordinary glassware will sparkle.

* * *

Rust that has obtained a firm hold may be removed by rubbing with a piece of emery paper that has been soaked in paraffin. In very obstinate cases the affected part should be wrapped in paraffin-soaked rags and left for a day or two.

WAYS OF A HUSBAND

SEQUEL TO "WHEN A GIRL MARRIES"

By Ann Lisle

"AND you're such a wizard at business that you'd be buying an estate of the Dolton-Sturges Company if you weren't pouring this unearned increment into their coffers."

Ann Lisle

But when I got up to go, with my precious receipt in my hands, Pat insisted on seeing me off. He took me to the elevator and while he waited for it to stop he said with a seriousness that was almost grim:

"I'm glad Carlotta came when she did. There are things you and I can't well discuss without Jeanie present. Today we had to stick to business—one kind of business. We'll go into the other at Dreamwold Saturday night."

And then I realized that I could not count on Pat either, in what seems to be my fight for Jim and our happiness.

Paying the second instalment of Neal's debt didn't leave me with the feeling of elation on which I had counted. Instead, I was terribly depressed by the realization that Pat is putty in Virginia's hands so far as her attitude toward me is concerned.

She can mold him to and will, and I must bear the brunt of their combined attack. I hadn't much time to brood over the situation however, for I had to go back to work and plunge in with a vengeance.

The one thing I can cling to in a tottering world is my determination to repay every cent of the money which vanished with Neal. But how can I fight for Jim when I don't know whether Virginia's insistence that we'd be happier apart is entirely her idea—or partly Jim's?

I whipped myself into a frenzy of work which left me so tired that when I should came I really'd be in for a sleepless night if I didn't get some good, hard, blood-stirring exercise. Weary as I was, I set out to walk home through the park and paced along at such speed I couldn't do much brooding or questioning.

As I approached our apartment I saw a magnificent sedan draw up to the door and pause there. Something made me hurry forward as if the car were bringing someone to see me. As I came abreast of it, out got Jim with only the exaggerated dragging of his lame foot to tell that he wasn't in the pink of condition.

"Hello, Anne" he hailed me, nonchalantly. "Looks as if we had timed this just about right, doesn't it?"

"Hello, Jimmy-boy," I returned, trying for an equally light tone and wondering why it sounded so forced and ungracious. This is perfect team work. All over the results of you dive!"

For a moment Jim stood as if he were trying to hide the occupants of the car from my view, an absurd idea since of course that couldn't be done. Then he stepped aside with a little bow and said:

"Here are my good friends, Mrs. MacAvoy and Miss Gregory, who have convoyed your invalid to town. I'm sure you'll want to thank them for all their good care of me while I was such a blooming nuisance."

Recalling that Jim was still unaware of my hurried visit to Miss Gregory's cottage I stepped forward and made a pretense of thanking his friends for their care of Jim. But the words wouldn't come tripping lightly off my tongue. I couldn't meet Ruth Gregory's eyes without wondering how much of an intimacy had been established between her and Jeanie on their drive to town together.

And so in a sudden fear that my ungraciousness or awkwardness might embarrass or annoy Jim, on the spur of the moment I thought of a way to make the amends honorable for my lack of feeling in my tone.

"It's just dinner-time!" I cried as spontaneously as I could manage. "Won't the good friends who have taken this long drive with my boy make us both happy by coming in and having a cosy little dinner with us? We'd like so much to have you. Please come."

Copyright, 1923, King Features Synd., Inc.

To Be Continued Monday.

ANSWER TO WRONG HERE PROBLEM

Do not entertain your friends by retailing the weaknesses of your husband or wife. It is more of a reflection on your taste than the character of your spouse.

PATTERNS 10 CENTS

BE WELL DRESSED

Secure immediately some of the Boston American's new and stylish dress patterns at a price never equalled elsewhere. It will cost **from 15c to 35 to duplicate these patterns anywhere else. Orders MUST be on OFFICIAL COUPON.**

4565

A SIMPLE FROCK FOR A SMALL GIRL

4565. Figured crepe and plain crepe are here combined. This style is also attractive in voile, batiste or silk, or, one may use wool crepe with braid trimming or embroidery.

The pattern is cut in four sizes, 2, 4, 6 and 8 years. A four-year size requires two and three-eighths yards of twenty-seven-inch material. To make facing, collar, cuffs and vest of contrasting material as illustrated requires one yard.

Boston American Pattern Coupon

Pattern No. .....

Size .....

Name .....

Street .....

City .....

State .....

Fill out and mail (enclosing 10 cents) to Pattern Editor, Boston American, 85 Summer Street, Boston 9, Mass.

SECRETS OF HEALTH

THE CAUSE OF SCURVY

By Charles A. L. Reed, M. D.

"THERE are a number of people in this locality who are said to have "scurvy," writes a correspondent who has recently gone to Georgia.

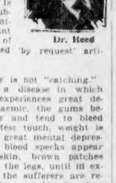

Dr. Reed

Here deep concern is indicated by the succeeding questions:

"What is scurvy? Is it catching? Is not this subject sufficiently important for one of your promised 'by request' articles?"

It is!

But scurvy is not "catching."

Scurvy is a disease in which the victim experiences great debility, is anaemic, the gums become spongy and tend to bleed at the slightest touch, weight is rapidly lost, great mental depression occurs, blood spots appear under the skin, brown patches appear upon the legs, until in extreme cases the sufferers are reduced to "skin and bone" when a sudden high temperature associated with delirium precedes death.

Scurvy has long been a recognized disease.

It developed with great frequency under privations incident to military life.

In the World War the Indian troops in Mesopotamia suffered from scurvy because they would not accept the fresh horsefleish ration that was eaten by the British soldiers who escaped the disease.

Scurvy occurs among children as well as adults.

For generations its causation was totally unknown and the vaguest fancies, many of them mere superstitions, were offered as explanations of its occurrence.

Finally, however, with the development of science, came a serious study of individual cases and of previous epidemics, followed by experimentation of the most conclusive sort.

Thus it was seen at a glance that the disease was one of nutrition.

It was also taken into account that sailors on long voyages and Arctic explorers live almost exclusively upon salted and pickled and otherwise conserved foods.

It was discovered that it never occurred among breast-fed infants.

These circumstances pointed to some defect in the food furnished as the cause of the disease.

It was found that when fresh food was furnished the sailors or soldiers, or breast milk was furnished babies, suffering from scurvy, the disease, disappeared.

Then came Eykman's great discovery of the vitamines.

The cause of scurvy was cleared up and scurvy, formerly a widespread scourge, was so brought under control, that aside from exceptional instances like that of Allenby's Indian troops in Mesopotamia, it has become a disease of past ages.

Copyright, 1923, King Features Synd., Inc.

BEST RECIPES

New England housewives are requested to send in recipes of appetizing dishes. One dollar will be sent each winner printed here. Address Recipe Editor, Boston American, Boston 9, Mass.

Mexican Penuche

Four cups of brown sugar, 1 ounce of chocolate, 1-2 tablespoon butter, ½ cup corn syrup, 1 cup milk, 1 cup nuts. Mix ingredients and boil to hard ball stage, stirring mixture constantly. Add nuts and pour into buttered pans. When cool cut in squares.

MRS. ROM. L. DESROSIERS.

Main street, Leicester, Mass.

Oregon Rocks

One small cup of butter or substitute, 1½ cups of sugar, 3 eggs, one teaspoon allspice, ½ teaspoon, cloves, 1½ teaspoons cinnamon, 1 cup nuts, 1½ cups raisins, 3 cups flour, pinch of salt, 1 teaspoon soda dissolved in a little hot water, drop from spoon and bake in a moderate oven. This seems very thick, but you want to work in all the flour.

BETSY POWER.

No. 14 Wilson street, Reading, Mass.

WHEN DID IT HAPPEN?

1—When did the "Conway Cabal" against George Washington occur?

2—When was Lady Jane Grey beheaded?

3—When was the Vatican Library founded?

4—When did Mozart, the celebrated composer, die?

5—When did Brossuet, the famous French orator, live?

ANSWERS

To Yesterday's Questions.

1—Henry VIII married Catherine Parr in 1543.

2—Brazil was an empire from 1822 to 1889.

3—Thackeray published his novel, "Pendennis," in 1850.

4—The naval battle of Penobscot Bay, Maine, in the Revolution, was fought July 14, 1779.

5—Queen Anne's War between the English settlers and the French and Indians was waged from 1702 to 1713.

Copyright, 1923, King Features Synd., Inc.

DO YOU KNOW THAT—

The English language contains between 400,000 and 500,000 words.

* * *

In Great Britain the women exceed the men by nearly 2,000,000.

* * *

The end of colonization, it is estimated, will be reached in about two hundred years' time?

What's Wrong Here?

Answer elsewhere on this page.

BRINGING UP FATHER

Jiggs Gets Out

By George McManus

MAGGIE KIN I GO DOWN TO DINTY MOORE'S TONIGHT?
NO YOU DON'T SET A FOOT OUTSIDE THIS HOUSE TONIGHT YOUVE BEEN OUT EVERY NIGHT THIS WEEK
GOOD EVENING MRS JIGGS-I JUST DROPPED IN TO SEE YOUR DAUGHTER
WELL JUST DROP OUT I TOLD YOU I DIDN'T WANT YOU TO COME HERE AGAIN
LEAVE HIM TO ME MAGGIE I'LL LET HIM KNOW WE DON'T WANT HIM TO CALL UNTIL HE GITS A JOB
YES AND KEEP HIM OUT ONE SUM IS BAD ENOUGH AROUND HERE
WELL WHAT DYE WANT TO TELL ME?
NOTHIN' I'M GOIN TO DINTY MOORES
© 1923 BY INT'L FEATURE SERVICE, INC.
GEO MCMANUS

POLLY AND HER PALS

Ashur Doesn't Stop Short of Perfection

By Cliff Sterrett

THINKS HE'S A LIGHTNIN' CALCULATOR, EH! IVE A NOTION T'TAKE HIM DOWN A PEG!
WHY DAT YOU, PA? YO'RE AN EXPERT ACCOUTANT.
HOW MUCH IS SIX TIMES SIX?
THIRTY-SIX.
THAT'S GOOD VERY, VERY GOOD INDEED!
"GOOD" ME EYE, UNK!
IT'S PERFECT!
Copyright, 1923, Newspaper Feature Service, Inc., Great Britain rights reserve
CLIFF STERRETT

ABIE THE AENT

One Word Led to Another

By Hershfield

WHAT?
I SAID THAT LEON LEBOWITZ IS DOING A LOT OF FANCY SPECULATING LATELY!
IS THAT SO?
AND HIS FRIEND LOUIE LOTITO IS HANDLING LOTS OF MONEY TOO
I SAID THAT LEVE LEVITO IS HANDLING LOTS OF MONEY LITELY
I SAID THAT LOUIE LOTITO IS HANDLING LOTS OF MONEY LATELY
I'M GOING INTO ANOTHER LINE OF BUSINESS MYSELF, IN THE SPRING!!
I SAID, I'M GOING IN TO ANOTHER LINE OF BUSINESS IN THE SPRING!!
WASN'T THAT MEYER GLUTZ THAT WAS JUST SPEAKING WITH YOU?
YES - A FINE FELLER, BUT HE TALKS TOO MUCH!!
HERSHFIELD

US BOYS

Calling Him Back to Earth

By McNamara

GEE WHIZZ, SKINNY IS GOIN' OFF HIS NUT I THINK, EVER SINCE HE GOT TRAVELIN' AROUND WITH VAN HES BEEN TRYIN TO TALK LIKE A HIGH BROW AND UP STAGIN MC
HERE COMES THE TWO OF THEM NOW I'LL BET THEY'RE GOIN DOWN TO JOE'S ICE CREAM PARLOR
I'LL JUST STROLL ALONG AS IF I DIDN'T SEE THEM AND SEE IF THEY SAY HELLO!
THE CLIMATE IS TERRIBLE WONDERFUL IS IT NOT TO-DAY I THINK
I BEG PARDON
AW PULL IN YOUR EARS, YOU'RE COMIN' TO A TUNNEL
TOM MCNAMARA

JERRY ON THE JOB

Why Worry About Trifles

By Hoban

ANOTHER OF JERRY'S SMART TRICKS
NEW MONIA
HEN = WHAT'S THE IDEA OF PUTTING THAT SIGN ON THE WRONG SIDE OF THE ROAD??
THERE AIN'T NOTHIN ELSE TO NAIL IT TO.
BUT - DAGGUMMYIT !! I GOT IT POINTED THE WRONG WAY.
THAT DON'T MAKE NO DIFFERENCE.
ANYBODY KNOWS ENOUGH TO GET TO NEW MONIA.

KRAZY KAT

Ignatz Lets Him Have It

By Herriman

Medbury Says—

By John P. Medbury

NOW that the cold weather is coming on, wives are beginning to cry new fur coats out of their husbands.

THE women must be kept warm — and, judging from the price of coal, it's cheaper to buy mink than anthracite.

THE only thing is, if you buy a fur coat for your wife, the rest of the family have to freeze.

ONE man has the right system. Whenever his bride starts weeping for a squirrel cape, he begins crying himself.

OF course this guy is an exception. He can out-cry any woman.

A WORKINGMAN who goes out to purchase a fur coat nowadays has plenty of reason to cry. Sables are so expensive the hunters must chase them in taxicabs.

BUT these little animals should be easy to catch. Any sable ought to be glad to leave Russia.

RABBIT skins are just as valuable as any other fur. If you don't believe it, ask some rabbit who's wearing one.

OF course, if you got a rabbit in a corner, he'd probably tell you that you'd look better in quirrel.

SEAL coats are getting to be very high priced. Most of the seals are leaving the fur business and going into vaudeville.

THEY'D rather be in show business than in show cases.

THEY figure they look better on the stage than they do on somebody's back.

FUR coats are warm and look beautiful, but it's a whole lot cheaper for the family just to hover around the gas stove.

Copyright, 1923, King Features Synd., Inc.

ONCE-OVERS

Copyright, 1923, by International Feature Service, Inc.

YOU GET IN PROPORTION AS YOU GIVE IN THIS WORLD.

How many times you complain that your "ship never comes in."

But have you ever sent out anything to bring it in?

What have you done in your life, ever, that is more than any ordinary man has done?

Have you studied and worked and denied yourself much that you might become proficient in some certain line?

If not, how can you expect to reap benefits that come to men who have labored earnestly and consistently?

If your chosen line of work, even at its best, brings in smaller remuneration than some other line would bring, whose fault is it?

You expect so much from the world and you have given so little.

This is a world of balance, and things do even up in the long run.

If you chose a job that you thought would give you a comparatively easy life and you find the compensation less than you could realize from some other line remember that that other line requires more than you are willing to give.

EMBARRASSING MOMENTS

The Boston American will pay $1 for every letter published on "The Most Embarrassing Moment in My Life." Address Embarrassing Moments, Boston American.

One day after inviting my companion to have some ice cream at my expense and after eating it, I found I had not half enough money to pay for it and was obliged to ask her for the remainder, much to my embarrassment.

MARIE BIRMINGHAM.

No. 18 Church street, Peabody, Mass.

THE BEST JOKE I EVER HEARD

The Boston American will pay $1 for "Best Joke" published. Address "Best Joke," Boston American.

Judge: "For beating your wife I will fine you $1.10."

Prisoner: "I don't object to the dollar, Judge, but what is the ten cents for?"

Judge: "That is the Federal tax on amusements."

MRS. P. SEVERSON,

Lexington street, Concord, Mass.

SMART SAYINGS OF CLEVER CHILDREN

The Boston American will pay $1 for published smart sayings. Address "Smart Sayings," Boston American.

As my mother was preparing the dishes for washing by placing them in hot water, my little brother three years of age, exclaimed, "Look, mother's cooking the dishes!"

MISS AMY CROSBY,

182 Boylston street, Jamaica Plain, Mass.

COMIC SUPPLEMENT
REGULAR FEATURE
EVERY DAY

BOSTON AMERICAN
LARGEST EVENING CIRCULATION IN NEW ENGLAND

YOUR SUNDAY TREAT
EVERY DAY
IN THE WEEK

December 1, 1923

Little Jimmy

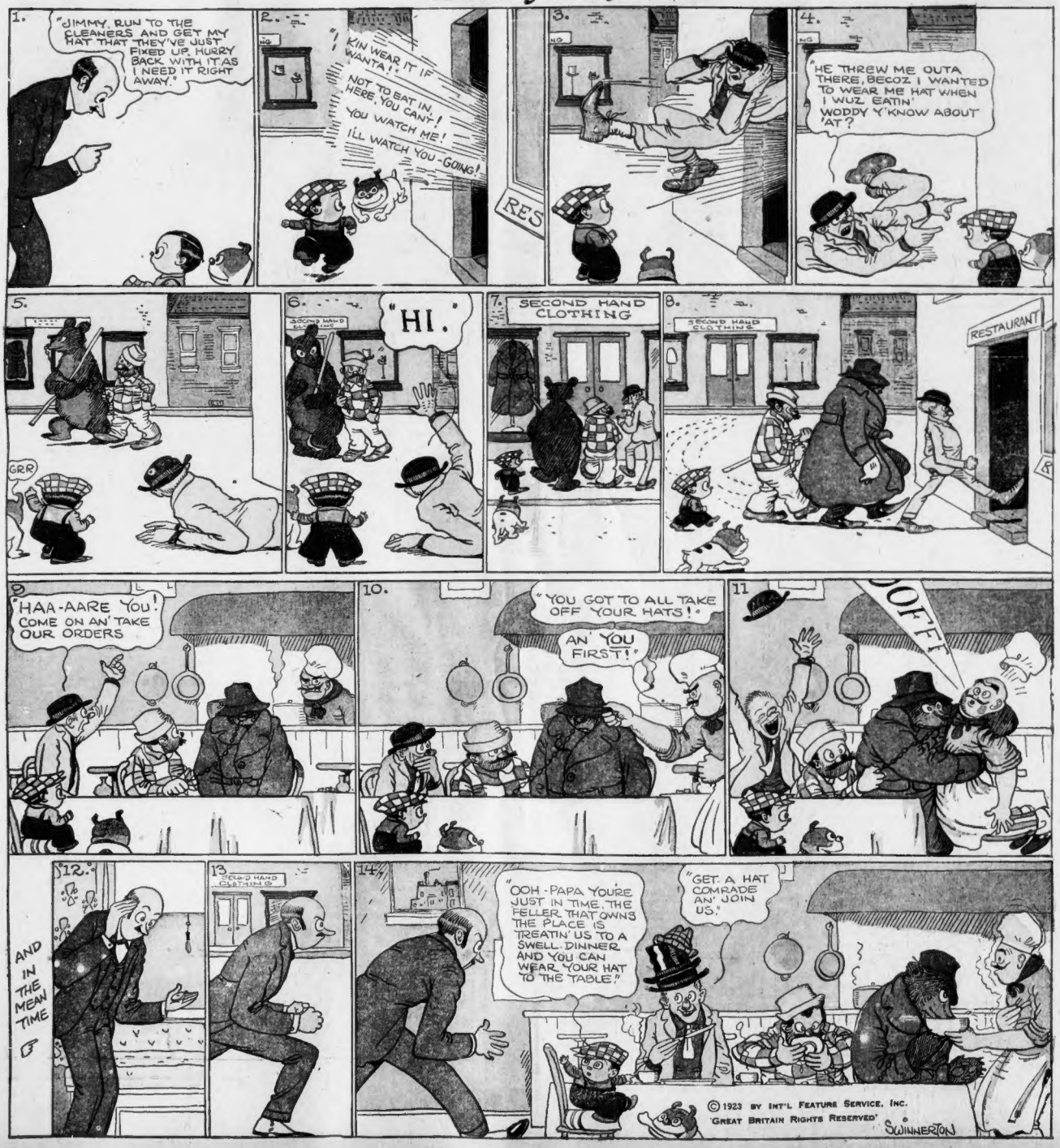
1.
"JIMMY, RUN TO THE CLEANERS AND GET MY HAT THAT THEY'VE JUST FIXED UP. HURRY BACK WITH IT AS I NEED IT RIGHT AWAY."
2.
"KIN WEAR IT IF I WANTA!"
NOT TO EAT IN HERE. YOU CAN'T!
YOU WATCH ME!
I'LL WATCH YOU - GOING!
RES
3.
4.
"HE THREW ME OUTA THERE, BECOZ I WANTED TO WEAR ME HAT WHEN I WUZ EATIN' WODDY Y'KNOW ABOUT 'AT?
5.
GRR
6.
"HI."
7.
SECOND HAND CLOTHING
8.
SECOND HAND CLOTHING
RESTAURANT
9.
"HAA-AARE YOU! COME ON AN' TAKE OUR ORDERS
10.
"YOU GOT TO ALL TAKE OFF YOUR HATS!"
AN' YOU FIRST!"
11.
OFF!
12.
AND IN THE MEAN TIME
13.
SECOND HAND CLOTHING
14.
"OOH - PAPA YOU'RE JUST IN TIME. THE FELLER THAT OWNS THE PLACE IS TREATIN' US TO A SWELL DINNER AND YOU CAN WEAR YOUR HAT TO THE TABLE."
"GET A HAT COMRADE AN' JOIN US."
© 1923 BY INT'L FEATURE SERVICE, INC.
GREAT BRITAIN RIGHTS RESERVED
SWINNERTON